CALL THE TRIBUNE

The Tribune's new telephone numbers are: Business, 206; News, 205. Telephone news to 206.

Coshocton Tribune

THE WEATHER

OHIO:—Fair in west and overcast in east portions tonight and Friday; no change in temperature.

FULL INTERNATIONAL NEWS SERVICE NEWS REPORT | AND TIMES-AGE | CIRCULATION BOOKS OPEN TO ALL

VOL. XII, No. 244. | THURSDAY EVENING, MAY 5, 1921. | THREE CENTS

BILL FOR 135 BILLION GOLD MARKS IS RENDERED GERMANY

KNOX RESOLUTION IS WHIP HELD OVER THE NEGOTIATING NATIONS

Just What Use May Be Made Of It Worries Germany And Allies, While Congress Holds It In Reserve For An Emergency—Time Has Not Arrived For Its Passage

WASHINGTON, May 5.—The Knox peace resolution is viewed by Republican leaders of congress today as likely to be played as an "ace in the hole" until the international tangle over reparation's and the Yap and oil mandates in straightened out to the administrations satisfaction.

The result is regarded by them as a strong card in the international game now going on, the face of which has not yet been fully revealed to all participants.

According to several Republican senators the resolution, designed to terminate the state of war with Germany, is being held back by the senate for a two fold purpose.—

First—To keep Germany in uncertainty as to when the United States really intends to formulate a peace pact with her and thereby persuade her to be more amenable to reasonable demands upon her for adequate reparation for the world war.

Second—To cause Great Britain and France to bear in mind that the United States has an instrument ready with which to enter upon negotiations with Germany for a separate peace and thereby induce them to give serious attention to any suggestions by the United States as to how the reparations muddle can best be clarified.

The resolution is slumbering in the house foreign affairs committee, where it has rested since it was received Monday by the house and senate and referred to the committee.

Republican house leaders profess to reflect the administration view point in declaring the time for the Knox resolutions passage by the house is not yet arrived. Its passage by the senate was intended more for its "moral effect" aboard than for anything else, it is asserted, and by keeping it dangling in the house this "moral effect" may be enhanced, it is believed.

FIGHTING DEVELOPS OVER DETERMINAT'N IN UPPER SILESIA

Poles, German Police And Allied Troops Clash As Result Of Plebiscite

STARTS WITH STRIKE

BERLIN, May 5.—Fighting is proceeding over a large area of Upper Silesia as a result of the advance of Uolish insurgents, according to advices received ehere today. All of the Pless and Rybnik districts are in the hands of Polish rebels. The French have retaken Myslovitz from the Poles.

The fighting is three cornered with Poles, German police and allied troops all involved.

Disorders broke out in Poland following a strike which was ordered in the Upper Silesian coal field by the Polish commissioner. This strike was called in protest against the reported decision of the inter-allied control commission to give the bulk of Upper Silesia.

COMMITTEES MEET FRIDAY EVENING IN ROSCOE TOWN HALL

All members of the new committees of the Roscoe Memorial Association, which were appointed at a meeting Tuesday evening, will be present at the meeting of the association which is to be held in the Roscoe town hall Friday evening at 7:30.

Addison Huff was elected president of the association at the meeting held Tuesday evening. C. J. MacMullen was elected secretary and Professor A. Welker was elected treasurer. The committee members appointed at that meeting were, Professor Welker, Rev. G. N. Callaway and Charles Hoop on committee of speakers. Fred Foster, Charles Hoop, Charles Slaughter, Edward McCoy and Alonzo Clark, finance committee. George Sykes, Ward Porter an dG. W. Friedle, committee on flags. Charles Neptune, J. M. Clark, B. Mirise, Mrs. Will Shrigley, Mrs. Charles West, Mrs. L. D. Schott, Mrs. Charles Binning, and Miss Nelle Sykes, flower committee. John Carter, committee on band. Mr. and Mrs. A. C. Kaser, and Miss Minnetta Gillen, music committee.

CRAWFORD-TP MAN IS BURIED MAY 1

Funeral services for John Baad, who died at his home in Crawford-tp. April 28, were held at the late home and at Halifax church Sunday May 1 in charge of Rev. Theodore Braun, of Baltic.

Mr. Baad was born May 15, 1838 on the same farm he occupied during his entire life time, and where he closed his long and useful life in industry and well doing. Mr. Baad was united in marriage March 8, 1886 to Catherine Miller.

He was a man of sterling integrity and honor, and was loved and respected by all who knew him. Always ready to help where held was needed, yet modest and unassuming in his ways, he was at peace with his fellowmen. His memory will long be cherished. He had been an active member of the Halifax church for many years.

He is survived by his aged wife and three daughters: Mrs. Rosa Diefenbach of Baltic, Mrs. Lotta Wahl of Cleveland, Mrs. Mary Lautenschleger of the home and four sons, Jacob of the home, Henry and Lewis of New Bedford and Otto of Massillon. One sister, Mrs. Helwig of Bolivar, and one brother, George Baad, of Sherwood, Mich., survive.

Burial was made in the Halifax cemetery.

Dr. Criswell Home At Plainfield Sold

J. H. Lawrence, of Plainfield has purchased the D. M. Criswell property and expects to move his family to its new home within the next few days.

WISCONSIN GIRLS ENTER HAWAIIAN HEALTH RESORT

Helen Baukin, above, and Dolores Frey.

Two prominent girls of Beloit, Wis., are going to forsake their home pleasures and comforts to enter the territorial health service in Hawaii. They are the Misses Helen Baukin and Dolores Frey.

TWO APPOINTED ON BOARD OF ELECTIONS

John P Suntheimer, Republican and William Phillips, Democrat have been appointed to the Coshocton board of electors by Secretary of State Hravey Smith, according to notice received from Columbus Thursday.

Suntheimer will take the place of Frank Walker. Phillips is reappointed. The other members of the board are A. L. Fouts, John Callahan and C. O. Foster. The two new members are appointed for 2 years. The other three men have yet one year to serve on their term.

REVIVAL SERVICES AT WARNER CHURCH TO OPEN WEDNESD'Y

Next Wednesday evening revival services at Warner church will begin in charge of Rev. Charles Bay, of Conesville and Mr. and Mrs. Emmet Wright, of West Carlisle, will have charge of the music.

The meetings will begin each evening at 7.30 o'clock. The revival will be carried on for two weeks. Two services will be held on Sunday, one in the morning and one in the evening.

ABE MARTIN

Women like t' talk about clothes, but you ought t' hear a couple o' men when they git started on shoes. We'll say this fer "home brew"—it's put home back on th' map.

FUNERAL OF OTSEGO WOMAN FRIDAY FROM M. P. CHURCH THERE

Funeral services for Miss Viola Cowden, Otsego, aged 53, who died suddenly Wednesday morning at her home following an hour's illness from apoplexy, will be held at the Otsego M. P. church Friday afternoon at 1 o'clock in charge of Rev. O. E. Bice.

Miss Cowden lived with her mother, Mrs. Jennie Cowden. The father preceded the daughter to the grave a number of years ago.

The daughter was born in Madison-tp. Muskingum-co and was reared in Otsego. She became affiliated with the M. P. church at Otsego a number of years ago and had been an active member.

Miss Cowden was a highly respected woman and was a prominent woman of the community. She had many friends.

Miss Cowden is survived by her aged mother and one sister, Mrs. May Buker.

Burial will be made in the M. P. church cemetery at Otsego.

FOUR GIRLS GIVEN DIPLOMAS AT WEST CARLISLE WEDN'D'Y

A large crowd was in attendance at the Wes tCarlisle high school commencement exercises that took place at the M. E. church in that village Wednesday evening, in which a class of four girls successfully completed the 1920-21 school work and graduated.

The Knights of Pythias orchestra under the direction of Ortello Fredrick furnished the music for the occasion.

Rev. Joseph Speer, pastor of the Coshocton Presbyterian church, gave the class address. Rev. Speer also presented the graduates with their diplomas.

The orchestra failed to reach its destination until 10 o'clock and some of those in attendance had prepared to leave for home.

Four orations were given by the graduates, in excellent manner.

PRICES OF FOODS MUST COME DOWN SAYS PROSECUTOR

Retailer Must Take His Loss Is Warning From Franklin-Co. Official

WILL USE PRESSURE

COLUMBUS, May 5.—The public is being miked for the benefit of profiteers and every cudgel the prosecuting attorney can weild is going to be brot to bear to break it up.

This statement was made by Franklin-co Prosecutor King, who said he expects to confer with producers and wholesalers this week in an effort to devise plans which will lower food prices here.

"Prices of food must come down to a point where they are commensurate with the wages that men are now receiving," declared Prosecuting Attorney King.

"I propose to use every weapon at my disposal in an effect to get to the bottom of the the high price of foodstuffs, despite the lowered prices being paid to their producers.

"I want to be absolutely fair with the dealers and will give them a chance to be heard, but prices must come down," Prosecutor King said.

Prosecutor King's statement was issued after he conferred with a committee of members of the Woman's Association of Commerce, which solicited his co-operation in a drive against prevailing prices. For weeks, this committee has been gathering information to serve as a basis for such a campaign.

The claim is made that many retail grocers, stocked up with goods purchased at top prices are refusing to stand for a loss.

They can replace these goods at a much lower price.

CONVENTION PLANNED BY S. S. WORKERS AT BAPT. CHURCH MAY 17

May 17 has been chosen as the date for the convention of the Sunday School workers of the county in the intermediate or secondary division to be held in this city at First Baptist church.

Several state workers will speak upon the subject of the Sunday School work of children between the ages of 12 and 18 years.

Former Nellie Teacher To Box At Kent, Ohio

Joe Deetz, the school teacher athlete of Kent will meet Jack Malloy of Canton in a boxing match at Kent Saturday evening.

Deetz formerly taught school at Nellie. He is known for his activity in all sports, being recognized as an all-around athlete and has a host of ardent followers in his home town.

Deetz and Malloy boxed eight rounds at Millersburg last August.

"HARD TIMES" FAIL TO WORRY THIS BUSINESS WOMAN

Mrs. R. R. McKenzie.

The optimism and energy of this woman put "pep" into men who had been talking "hard times." Mrs. R. R. McKenzie is a frail little woman over fifty years of age. With no previous business experience she was faced with the necessity of working for a living. She made such a success as a traveling salesman for an Omaha manufacturing concern that while other salesmen were complaining of "hard times" she brought her firm the largest bunch of orders they had ever secured.

HISTORY REPEATS ITSELF ONCE MORE AS POLICE USE SHIELDS TO BATTLE BANDITS

Two Chicago policemen behind steel shield, demonstrating its use in battling bandit. The "bandit" in the photo is an obliging detective who aided the cameraman.

It has become such a habit lately for Chicago criminals to barricade themselves in houses and dare the police to capture them that Chief of Police Fitzmorris has provided his force with portable steel shields with which to protect themselves in taking the bandits in their strongholds. The shields have small bullet-proof glass windows and openings through which the officers can thrust revolvers or rifles.

ELKS ACCEPT RESIGNATION OF MAYOR TISH, RENEWING PLEDGE OF SUPPORT IN WORTHY TASKS

No Apologies Are Offered In Letter From Exalted Ruler Durand To Mayor, Which Challenges Inference That Spirit Of Law Was Violated At Convention April 26

The resignation of Mayor W. S. Tish from membership in the Coshocton Lodge, No. 376, B. P. E. Elks, tendered by letter, has been accepted by the lodge, according to a letter received by Mayor Tish Thursday from C. Homer Durand exalted ruler of the Coshotcon lodge.

The resignation was the result of exceptions taken to the alleged conduct of members of the fraternity on the occasion of the South East Ohio District convention in Coshocton April 26, when, according to the mayor, the town was "flooded with an army of drunks," which it was inadvisable for the insufficient police force to attempt to discipline.

In replying to the letter of resignation Exalted Ruler Durand denies that the spirit of the law of the land was violated on that day, adding that "we are not unaware that to the clamorous minority to whom the strict letter of the law is the pretended breath of life this convention must have been of genuine concern."

Continuing, Durand expresses his opinion that "the insistent criticism of this same minority had much to do with the drafting of the letter in which you unjustly, not to say inwisely, charge yourself with administrative inability to handle the situation."

Speaking of the attitude of the mayor Durand said Thursday that he saw no logical reason for the mayor's deploring a condition that did not measure up to other conditions suffered to exist unmolested for not only one day, but many. He alluded to the operation of games of chance and gambling in other ways which he alleged have been prevented with the knowledge of the mayor and unrestricted.

The letter to Mayor Tish Thursday offered no apologies, but renewed the pledge of the lodge to assist Mayor Tish in any worthy enterprise he may undertake for the welfare of the city.

The text of the letter follows:

Coshocton, Ohio,
May 4th, 1921.

Hon. W. S. Tish,
City Hall,
Coshocton, O.

Dear Sir:—

Your letter of the second in reply to our communication f tohe twenty-seventh of April received and I am directed to advise that your resignation from the Lodge has been duly accepted.

The acceptance of the resignation is, however, not to be construed as abating in any degree our appreciation of the good judgment and genuine executive ability displayed by you

(Continued on Page Ten)

COSTS ACCOMPANYING FINE ARE INCREASED SCHLEICH IS VICTIM

Leo Schleich, south Seventh-st was fined $10 and costs by Mayor Tish Tuesday on a charge of intoxication. The costs were $3.60 instead of $2.25 as formerly, by instructions from the federal examiner who is in Coshocton. The new costs include the cost of making the arrest, filing the papers in the case and the costs of the prosecution. This was the first case in which the new cost has been assessed by the mayor.

Schelich said that he had been drinking raisin jack.

MAYOR WITHHOLDS DECISION IN CASE

Judgment in the case of Mike Serbu, Standen hotel employee who was found guilty on a charge of selling intoxicating liquor in the mayor's court has not been handed down in the second trial. Serbu was granted a second trial by the mayor. The new trial was held Tuesday afternoon.

At the first trial evidence was produced to show that Serbu had sold a bottle of liquor which he said was double distilled prune juice.

The mayor pronounced him guilty, but granted the motion of Serbu's attorney, C. Homer Durand, for a new trial.

BOY PREACHER AT LICKING-CO CHURCH

Carl T. Hoop, Roscoe, boy preacher, will take full charge of the religious services at Parry Chapel Baptist church in Licking-co five miles west of West Carlisle Sunday afternoon at 2 o'clock, May 8.

ULTIMATUM IS SIGNED TODAY BY THE ALLIES

Germany Must Give Up More Machine Guns And Rifles To Allies

HAS TOO MANY GUNS

Machine Responsible For Large Armaments Must Be Destroyed

LONDON, May 5.—The allies formally called upon Germany today to pay her war indemnity in full and to meet all the other demands of the treaty of Versailles on the penalty of military invasion.

The allied ultimatum was signed by the allied statesmen attending the supreme council at 10 o'clock and one hour later was delivered to Dr. St. Hamer, the German Ambassador to England. The ultimatum will expire at midnight May 11.

The supreme council adjourned at 10:30 o'clock after the terms of the reparations commission had been formally approved.

"We are in complete agreement," said Premier Briand of France, as he left No. 10 Downing-st after the meeting was held.

Germany's total bill as finally agreed on by the reparations committee is 135,000,000,000 gold marks.

A separate document setting forth the various statements in Germany's war damage bill will be presented to the Germans in Paris either tonight or tomorrow. It will be presented by the reparations commission.

Germany has surrendered 31,513 guns but from 500 to 600 are still due. In addition six partially manufactured guns were turned over. Germany so far has surrendered 33,000,000 shells and 406,000,000 rounds of small arms ammunition and 78,125 machine guns.

"The Germans have surrendered 3,600,000 rifles but there are too many rifles and machine guns in Germany that have not bee surrendered," said Lloyd George today.

"Irregular military organizations continue to make excuses for the purpose of avoiding the disarmament demand. Unless the formidable machine responsible for the large armaments of Europe is destroyed, there can be no guarantee of peace and freedom in Europe.

"The terms are workable. Whether they produce the necessary results Germany must decide," added the premier. "The world cannot be kept in a state of uncertainty."

AGED RESIDENT IS BURIED THURSDAY AT W. LAFAYETTE

Funeral services were held Thursday afternoon for Mrs. Miranda Leighninger, aged 85, who died at the home of A. L. Fouch in West Lafayette Tuesday evening from infirmities of age and other complication of diseases she had suffered for a number of years. The funeral serves were in charge of Rev. T. I. McRae at the home of A. L. Fouch. Burial was made in the West Lafayette cemetery.

Mrs. Leighninger was born in the West Lafayette vicinity and had spent her entire life there. She was a member of the M. E. church at West Lafayette and an active worker.

Mrs. Leighninger had no near relatives surviving. She had made her home with A. L. Fouch ever since the time of her husband's death about 12 years ago.

CAMBRIDGE STORE ROBBED OF GOODS

No clue to the identity of thieves who burglarized the C. R. McClarey general store in East Cambridge last Tuesday night was discovered Thursday by Cambridge authorities.

The burglars were frightened away before being able to break open the cash register. The robbers were scared away by employes of the tin mill returning from work at 12:30 a. m. The amount of goods carted away from the store indicated that more than one party was implicated in the burglary.

Is Operated Upon

John Harding, Newcomerstown, underwent a major operation at the City hospital Thursday. The operation was performed by Dr. J. W. Shaw assisted by Dr. Lister Pomerene and Dr. L. C. McCurdy.

NewspaperARCHIVE®
NewspaperARCHIVE®

WRIGLEY'S

"After Every Meal"

Everywhere

All over the world people use this goody for its benefits, as well as its pleasure.

Keeps teeth clean, breath sweet, throat soothed.

Aids appetite and digestion.

STILL 5c

Sealed Tight — Kept Right

NO FINANCIAL ROCKS IN PATH OF NATION

CLEVELAND, May 5.—There is now no danger ahead of any general financial trouble in the United States.

Our federal reserve banks are strong in reserves and experience. There is a closer relation both with member banks and business men. The time has come for renewed courage and confidence. There is no point in forcing liquidation further. Business enterprises should be encouraged to build themselves up

This was the message of W. P. G Harding, governor of the federal reserve board, to 2,000 American business men assembled here this morning in the first session of the eighth annual convention of the national foreign trade council.

"The present maladjustment is temporary," Gov Harding continued "Economic forces are seeking to reconcile themselves and it will be done Some prices will be still further deflated and should be.

"Business cannot remain stagnant. The present is the time for courage, when wide awake business men go out and do things.

"No one can be a pressimist about America. Her future is certain as is the rising of another sun."

New School Building For Uhrichsville To Be Balloted Upon

Residents of Uhrichsville will vote on May 14 on a $295,000 bond issue for the purpose of purchasing a school property and erecting a high school building. George Arnold and J. E. Lewi sof Uhrichsville have been retained as architects.

Junior Pottery Team Wins A Good Game

The Junior Pottery nine defeated Garfield Larcombe's Rubes by the score of 5 to 3 at the Chestnut-st diamond Wednesday evening. The game was a fast and snappy amateur contest.

The batteries were: Potters, Rodman and Fallon. Rubes, Webb and J. Fellon.

Tribune and Pittsburgh Stockman 1 year $5.25.

Clear Baby's Skin With Cuticura Soap and Talcum

Soap, Ointment, Talcum, 25c everywhere. Free sample address: Cuticura Laboratories, Dept. X, Malden, Mass.

Wrinkles Coming?

Here's the Answer

The skin can be brought back to its original plumpness and vigor by the following formula. An astonishing result is the quick disappearance of wrinkles, little and big, crows' feet, and lines of age. It is simple and can be prepared in a few moments, by adding to half a pint of water one tablespoonful of glycerine and two ounces of aptol, obtained from your druggist. This takes years from your appearance, and is always sure and positive in its work if you will apply it liberally, every day.

And If the Hair Is Thinning

Strengthening and enlarging the roots of the hair is one of the real secrets of forcing hair to grow, something which has heretofore not been fully realized. Merely stimulating the surface tissue of the scalp will not stimulate the hair growth to the extent desired By the new method just mentioned hair can be forced to grow several inches a month Hair will stop falling as if by magic. The new vigor of the hair will be quickly noticed, and all bald spots will be seen entirely filled out with new sprouts. This can all be easily obtained by the simple use of betaquinol, which can be secured at any drug store in the original one-ounce package. This can be mixed at home with a half pint of bay rum and a half pint of water, or with witch hazel, if you prefer. It contains no oil whatever.

To Cleanse Hair and Scalp

As to head-wash, you are advised against using soap or the many shampoos sold, because of the alkali they contain. This dries up hair secretions. Get a package of eggol at the drug store and dissolve a teaspoonful of it in half a cup of water. You can get enough eggol for twenty-five cents for a dozen or more head-washes. It is magic in cleansing hair and scalp and aids wonderfully in making hair grow.

Epileptic Condition Has Been Cured

COLUMBUS, May 5 — Physicians have succeeded in curing the epliptic condition of Peter Ramsey, 34 year old Wellston, Ohio, by grafting bone into a large hole in his head, according to an announcement here today.

The operatio nwas performed here Monday by Dr. Frank S. Lott. Parts of the bone of two ribs were used to fill the cavity 2 1-4 by 1 5-8 inches. Removal of a tumor and considerable scarred tissue made the operation one of the most difficult on record, authorities here said.

J. Edward Mercer, who underwent a similar operation a month ago, was a spectator.

Try a Tribune Want Ad Cost Small—Results Large

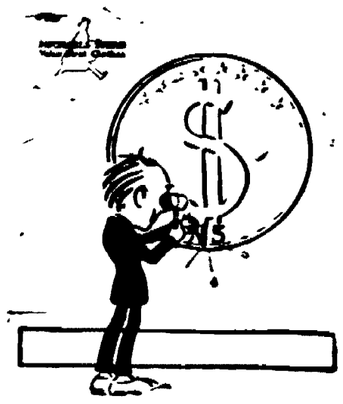

You Can Date Back Your Clothing Dollar To 1915 And Cash It At The Hack-Lorenz Co.

The Swiss People Were The First To Date Their Coinage 400 Years Ago.

—Ever since then, the problem has been how to date the dollar up with the biggest dollar's worth.

—For example: you couldn't expect a 1921 dollar to take a 1921 price ticket out and show it a good time. You have got to introduce it into a store where new prices prevail if you hope to accomplish a good current value.

—At this store you can buy good clothes, 1921 quality, at 1915 prices—that statement is closed to argument—but open to investigation.

—Are you willing to be led to water?

—Remember we can't make you drink—unless you want to.

Michaels Stern Spring Suits	$25, $30, $35, $40, others at $20
Manhattan and Yorke Shirts	$1.50, $2.00, $2.50, $3.00 up to $5.00
Monito Hose	25c, 35c, 50c, 75c
Berg Hats	$3.00, $4.00, $5.00 and $6.00
Topkis Athletic Union Suits	85c
Coopers Bennington Union Suits	$1.00, $1.25, $1.50, $2.00

What We Advertise We Sell—What We Sell Advertises Us.

The HACK-LORENZ Co.

The "VALUE FIRST" Store.

IMMIGRATION HIT LOW MARK DURING DECADE JUST PAST

WASHINGTON, May 5—The number fo foreign born whites entering the United States between 1910 and 1920 was the smallest during any decade since 1850, the census bureau announced today. The 1920 census shows that the foreign born white population increased in twenty states and the district of Columbia and decreased in 28 states

The 1910 census showed an increase in this population in every state but five.

The total foreign born white born population in 1920 showed an increase of 2.7 per cent compared to 30.7 per cent in 1910.

New York has the largest number of foreign born whites of any state there being 2,228,733 of this class of poulation in New York an increase of 2 per cent over 1910.

Hotel Man Bound Over

COLUMUS, May 5. — Charged with selling liquor illegally, William C. Beck, bartender at the hotel Deshler, was bound over to the federal grand jury under $300 bond. He waived examination before U. S. Commissoner Johnson.

TEAMSTER'S LIFE SAVED

Writes Letter That is Worth Reading Very Carefully.

Peterson Ointment Co., Inc., Buffalo, N. Y.- I was afflicted with a very severe sore on my leg for years I am a teamster. I tried all medicines and salves, but without success. I tried doctors, but they failed to cure me. I couldn't sleep for many nights from pain. Doctors said I could not live for more than two years. Finally Peterson's Ointment was recommended to me and by its use the sore was entirely healed. Thankfully yours, William Haase, West Park, Ohio, March 22, 1915, care P. G. Reitz, Box 199

"Peterson says- "I am proud of the above letter and have hundreds of others that tell of wonderful cures of Eczema, Piles and Skin Diseases."

Peterson's Ointment is 35 cents a large box at all druggists, and there isn't a broad-minded druggist in America that won't praise it. Mail orders filled by Peterson Ointment Co., Inc., Buffalo, N. Y.

A House of Hearts.

A "hearty" home is that of the wife of a doctor in California. The tables, chairs, etc., in fact, all the furniture of the peculiar house are heart-shaped! The owner's bed has a heart-shaped headboard supported on both sides by bedposts carved to represent Cupid's arrow. The heart-shaped headboard is decorated with a heart-shaped picture frame in which two angels embrace each other! The remarkable house is named the "Pericardium," which means the membrane enclosing the heart and the great blood vessels.

Tribune and Pittsburgh Stockman 1 year $5 25.

ENRICH YOUR BLOOD

With organic iron—Nuxated Iron—it's like the iron in your blood and the iron in spinach, lentils and apples—will not blacken or injure the teeth nor upset the stomach. Entirely different from metallic iron. It quickly helps put strength into your muscles and color into your cheeks. Get your doctor to make your red blood count today, then take Nuxated Iron for a few weeks and watch your red blood corpuscles increase; see how much purer and richer your blood becomes; how much stronger and better you feel; what a difference it makes in your nerves. Over 4,000,000 people annually are using Nuxated Iron. Your money will be refunded if you do not obtain satisfactory results. In tablet form only. At all druggists.

Save the surface and you save all

Saved!

Would you rather save your property by using good paint or be compelled to repair continuously because you neglected to save the surface?

Keep the Surface Protected With

HIGH GRADE D&B PAINT PRODUCTS

Painting, if done in time, will save you many dollars in repairs and replacements.

Paint Now!

We have a complete line of DEAN & BARRY'S PAINTS for every purpose. The quality is guaranteed and the price is right.

Come in and let us recommend the paint best suited to your needs.

The Gray Hdw. Co., Coshocton, O.
The Gray Hdw. Co., W. Lafayette, O.
A. M. Platt & Co., Roscoe, Ohio.

SHUR GRO GARDEN SEEDS

Tested, Tried and True

—We offer nothing that has not been tested and proven worthy of cultivation. The trials are thorough and exhaustive and our customers can depend on the value and excellence of every variety we offer.

—"The Best Is Always the Cheapest." Accept no substitution.

Get Rice's Bulk Seeds At

The Gray Hdw. Co.

Coshocton, Ohio. West Lafayette, Ohio.

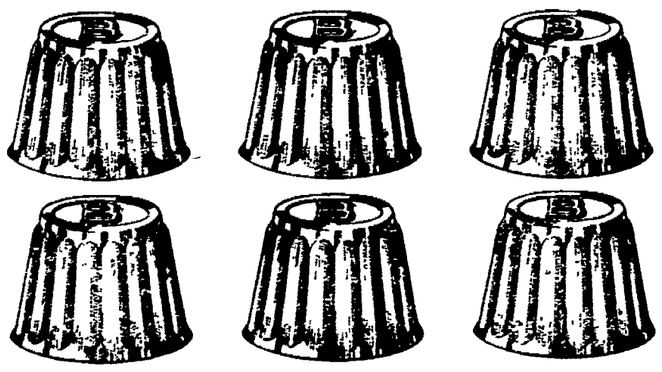

All Six Free

These New-Idea Dessert Molds with your initial embossed on top

Here is the latest idea in individual dessert molds. Your initial is embossed on top so it shows on each dessert. The price, where sold, is 75c for a set of six.

We offer all six free to Jiffy-Jell users — in pure aluminum, with your initial on each. See offer at bottom.

Jiffy-Jell now costs no more than old-style gelatine desserts. It is the quality dessert of this kind It is the only dessert with real-fruit flavors in liquid form, in glass.

We crush the fruit, condense the juice and seal it in a vial. There's a bottle in each package. So you get the real fruit, with all its fragrant freshness.

You get fruit in abundance, so Jiffy-Jell is rich. We use much fruit to make the essence for each Jiffy-Jell dessert.

We want you to realize how Jiffy-Jell excels. Compare these flavors with the old dry flavors. Try several kinds. You will then insist on Jiffy-Jell every time you buy.

These liberal offers are made to induce these tests and comparisons. Accept one of them—or both of them—now.

Another New Offer

Teaspoon Size

Wm. Rogers & Son AA

A new, exquisite pattern of Wm. Rogers AA silverplate, guaranteed for 25 years. No advertisement on spoon. Send two Jiffy trade-marks for first spoon, plus 10c for postage and packing Then we will offer you a full line of silverware to match.

How to Secure Gifts

Buy Jiffy-Jell from your grocer. It comes in 10 flavors—all in glass vials. Two packages for 25 cents.

Cut out the Jiffy trade-mark in circle on front of each package. Send us six of these trade-marks with the coupon and we will mail you the six Initial Molds. Or send us two trade-marks and 10c for the spoon.

Jiffy Dessert Co.
Waukesha, Wis.

MAIL THIS

Enclosed find Jiffy trade-marks for gifts as checked below.

_____6 for six initial molds.
_____2 and 10c for the spoon.

We also make Jiffy-Pie, Lemon or Chocolate. Simply add water and fill the pie.

FIRST HERE FIRST SERVED

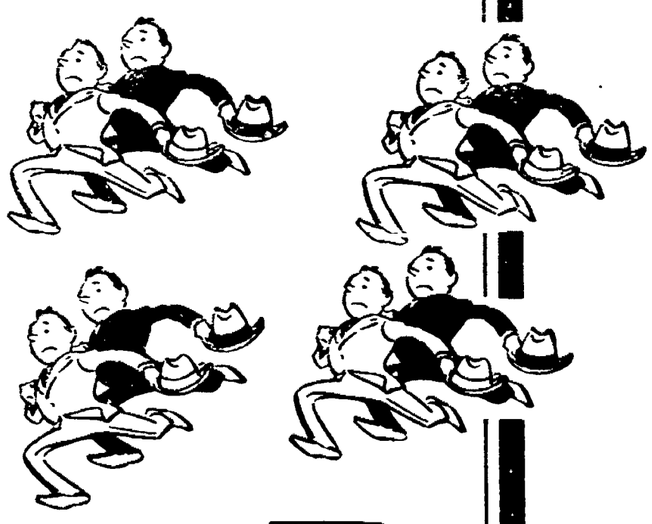

Our Summer Underwear Prices Rushes the Underwear Buyers Here. And You'll Find Evidence A-Plenty Why You Should Join the Crowd

Fine Quality Union Suits WITH ANKLE LENGTH LEGS 98¢

Sizes From 34 Up to 46.

THE BUCKEYE

Long Continued Reading

Sewing, or desk work, will produce eye strain, no doubt of that. But most of it is the result of defects in the eyes themselves. A person with astigmatism, for instance, which is uncorrected, subjects his eyes to constant strain even if he does no near work at all. We have success with all forms of eye errors.

OTIS G. MORSE

My Specialty, Comfortable Vision

343 Main Ricketts Bldg.

NEWSPAPER ARCHIVE®

CARTON'S
"None But Good Shoes"

Special Sale of Womens Low Shoes

Friday and Saturday Only

$3.90, $4.90, $5.90

For these two days we will offer about 20 different new styles at these three very low prices. In these lots you will find values up to $8.50.

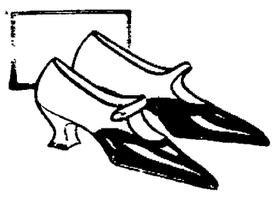

You will find all sizes in this sale—widths AA to EE. Straps, Oxfords, Pumps.

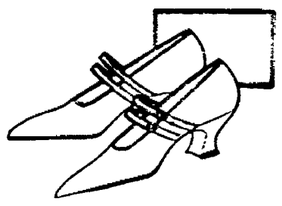

Brown Kid, Tan Calf, Black Kid, Patent Kid and Mahogany Calf.

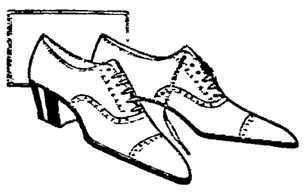

These may be had with any style heel—Louis, Baby Louis, Military, Cuban, or Low School Heel.

See these styles in our windows today.

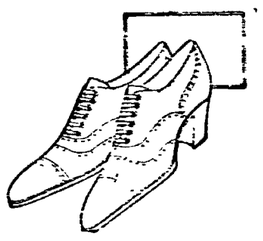

CARTON'S
"NONE BUT GOOD SHOES"

SOCIETY
Call Phone 205

The Woman's Missionary society of the Church of Christ and the associte members, including the men, will hold their regular meeting, Thursday evening, at 7:30 o"clock, in the home of Mrs. J. F. Albertson, 364 south Tenth-st.

Mrs. John Young will be leader for the evening and W. J. Armstrong is to have charge of the devotionals. Miss Jennie Williams will give a talk on, "The Work in Tibet," and Miss Cozette Fisher will have a paper on, "The Bible in the Philippines." "The Bible in Tibet" will be discussed by Mrs. Ridgley Thrapp, followed by the regular business session in charge of the president, Mrs. W. J. Armstrong. The C. W. B. M. benediction concludes the session.

Mrs. Elza C. DeHart, 330 south Fourth-st, left Thursday for Zanesville where she appeared Thursday afternoon in the closing recital of the Zanesville Matinee Musical in a conversation on "Dramatic Art, Illustrated."

Mrs. DeHart is to be especially commended for her interpretative ability and dramatic instinct.

There will be a Board meeting of the Federated clubs, Saturday afternoon, at 3 o'clock, in the upper room at the Young Women's Christian Association rooms.

Miss Elizabeth Lewis and Miss Emaline Lewis, of New Castle, very delightfully entertained with a luncheon, Thursday noon, in their home.

Covers were laid for: Mr. and Mrs. Fred Ringwalt, Dr. and Mrs. J. W. Dillin, of Warsaw, the Rev. and Mrs. H. C. Firster, of Mohawk, Mrs. L. Hunter, Mrs. Henry Meredith, Mrs. Leola Ringwalt and Harry Ringwalt.

Mrs. E. P. Hack and Mrs. Mayme Johnson were gracious hostesses, Wednesday afternoon, when they entertained the Stitchery sewing club and a few guests in Mrs. Hack's home, 175 Park-av.

At 5:30 o'clock, a delicious supper was served by the hostesses and their assistants.

Roll call was responded to with limericks at the reciprocity meeting of the Woman's club held Wednesday afternoon at the library.

Mrs. J. E. Lyons of the Roscoe Woman's club read a splendid paper on, "Our National Parks," and a quartette from the Music club, composed of Mrs. R. Q. Baker, Mrs. Eugene Lynde, Mrs. Harry Kerlin and Miss Evalyn Swan sang several beautiful selections. "Helen Keller" was the subject used by Mrs. Harvey A. Lorenz, representing the Olia Podrida club, which was especially interesting and well prepared.

During the social hour, light refreshments were served to the members and their guests.

Buy a cake for Mother's Day Trinity Episcopal Guild at the Ohio Service Co., Saturday afternoon.

Baskets of ferns and cut flowers were used in the Gleason home, 825 Main-st, Wednesday, when Mrs. John Gleason and Mrs. Hugh Finlay very charmingly entertained at a one o'clock luncheon. Those enjoying the affair were the members of the Roscoe Woman's club and the following guests: Mrs. Howard Slaughter, Mrs. G. N. Callaway, of Roscoe, Mrs. Martin G. Hack, Mrs. Robert Finlay, of Roscoe and Miss Jennie Henderson.

Following the luncheon, the regular program was presented. An especially well prepared paper, "How Canada is Governed," by Mrs. Lewis Mirise, was read in a most pleasing manner by Mrs. Belle LeRetilley.

The next meeting will be held in regular session in two weeks at the Y. W. C. A.

CAPT. PETER B. KYNE, LUMBER CLERK ONCE

Author of "The Valley of the Giants" Knows Redwood Country.

Capt. Peter B. Kyne, U. S. A., author of the well known novel, "The Valley of the Giants," a Paramount-Artcraft picture with Wallace Reid as star, which will be shown at the Utahna theatre Friday and Saturday, was once a lumber clerk in the redwood country of California, where the scenes of the story are laid. He knows every inch of the territory and the business as well.

The actual locations described in the novel were utilized in filming the story. Some of the most wonderful photography ever secured for a motion picture is said to have been obtained for this picture by Frank Urson, the cameraman. Grace Darmond heads a capable supporting cast which includes such well known players as Will Bdunton, Charles Ogle, Alice Taaffe, Ralph Lewis, Kay Laurel, Hart Hoxie, Noah Beery, Guy Oliver and other well known screen players.

IT IS UNUSUAL

To find two flowers or two faces exactly alike, or indeed to find one that is perfect.

—Few have perfect health or spines in perfectly normal conditions. If you have not been feeling well, why not try having your spine adjusted and "Keep Smiling?"

—Do you know there are 12,000 Chiropractors in the field giving more than a million Chiropractic Adjustment each week?

—That twenty-five million people are acquainted with the science and that twenty-six states in the Union give Chiropractic legal recognition?

CONSULTATION FREE.

A. B. PARRISH
Chiropractor
Graduate The Palmer School of Chiropractic
"Chiropractic Fountain Head"
Over Home Building & Loan Co.
PHONE 1611

Copyright, 1921, A. B. Kirschbaum Company

DON'T DO IT!

Don't deny yourself the pleasure of anything so satisfying as a Suit of Lynde Clothes this Spring.

—You don't have to experiment with other clothes that some one claims to be just as good when we can sell you Suits at

$22.50 to $35.00

You can't get around the fact that $22.50, or even $35, is a pretty low price to put on the kind of clothes we sell. But we're doing big things for the men and young men of Coshocton this year. We've brought to town some mighty worthy Suits and put such low prices on them that they will sell faster than any other clothes in Coshocton.

—Young fellows putting on their first long trousers, young men who have worn them for several years, and older men—all will find styles here to suit them.

—WEAR LYNDE CLOTHES—
IT PAYS.

Lynde Clothing Co.
COSHOCTON'S BEST STORE FOR MEN AND BOYS

CIRCUS "WHITE TOPS" IN MAJESTIC SPLENDOR

Big Show Here Today

The long heralded event is now an actualty—for today the Rhoda Royal circus is here, with flags and streamers gayly flying from the many tents which are pitched on the old ball park grounds bidding all Coshocton county welcome for the American Legion Ralph Courtright Post No. 65 are today sponsoring the Rhoda Royal circus.

More than 5,000 persons visited the show grounds today watching the circus men erect the gigantic tents, groom the horses and make ready in general for the bi gday. Long before dawn many were on hand to await the coming of the big shows, that it was worth wihle appeared to me the general opinion, for, the grounds were thronged with "circus fans" who watched the magic like rapidity with which the white tents rose to position.

They saw the cook tents, kitchens, barber-shop, stables, blacksmith shops, harness shops, wardrobe rooms and the side shows made ready for today's engagement to say nothing about the big show top with its three rings and comfortable seats for over five thousand people.

The Roda Royal tents are a dazzling white, there is an air of freshness about the whole show, wagons not only newly painted but varnished and grained as well. When the three hundred odd horses left the cars for the stables they attracted as much atention as the elephans, and the elephants usually "get" the crowd.

The parade presented a nice appearance and the many mounted lady and gentlemen riders were beautifully customed and carried flags of all nations. The wagons, tallyhoos, tableaux, chariots and dens with wild animals were spoted conspiciously in the line up, while between rode cow boys and cowgirls and Indians on raring ponies and bronchos.

Not all of the animals were taken out in the parade and the management announced early this morning that enough of them would be seen however, to convey some idea what is to be seen in the big zoo. Plenty of bands and plenty of clowns were on hand to amuse the onlookers and directly after the parade the crowds flocked to the show lots to witness "the wonderful free attractions" as announced by the "barkers" along the streets.

A wild west feature magnitude than is ordinarily seen in most circus parades will be an extra added attraction to the big show tonight.

The performance to night is scheduled to take place at 8 p. m. sharp an dthe big doors will be open oue hour earlier to permit inspection of the menagerie.

REGULARS GO TO NEWCOMERSTOWN TO PLAY SATURD'Y

The Coshocton Regulars under the capitanship of Leo Unger will entrain for Newcomerstown Saturday afternoon where they scheduled to play the second game of the Tri-County League schedule at arner field. The game is to be called at 4 o'clock.

The Regulars were carried off their feet in the opening game at the Red Sea park last Sunday, but Stull's men promise to get revenge on Newcomerstown. Manager Stull has secured a trusty hurler for Saturday's event, but he has not yet made the twirl's name public.

Owing to the fact that the weather has been unfavorable this week, the Regulars have been unable to get down to practice.

The third game of the season for Coshocton will be Sunday afternoon when the Newark aggregation faces the locals at the Red Sea park. Newark, the aggregation that took Danville's place in the Tri-County league, was defeated by Mt. Vernon at Mt. Vernon last Sunday by the score of 9 to 5. The result of that game was:

	R	H	E
Newark	5	7	3
Mt. Vernon	9	8	3

The Blandensburg-Utica game that was to have been played at Utica was postoned owing to bad weather Utica was to have opened its new baseball park last Sunday in big league style. The Utica band was to have played and several addresses were planned. Utica will open at home next Sunday with Newcomerstown as the opposition. The brass band will be "on deck."

Following is the Tri-County League schedule and the standing of the league teams to date:

Utica at Bladensburg May 5.
Coshocton at Newcomerstown May 7
Mt. Vernon at Bladensburg May 7.
Newark at Coshocton May 8.
Bladensburg at Mt. Vernon May 8.

League Standing

Newcomerstown	1	1	0	1.000
Mt. Vernon	1	1	0	1.000
Coshocton	1	0	1	.000
Newark	1	0	1	.000
Bladensburg	0	0	0	.000
Utica	0	0	0	.000

BIG AUTO PARADE AT 6:30 P. M. TONIGHT

Over one hundred cars will be in line tonight headed by the K. of P. band, Legion drum corps and Boy Scouts. Autos will carry Legion boys and their friends in parade ending at Mulberry and Water-sts, when the Rhoda Royal circus is exhibiting today for Ralph Courtright Post No. 65.

To Raise House Plants From Slips.

To grow a house plant from a slip, take a half-ripe branch and cut a slip three inches long. After taking off all leaves except the upper two, plant it in wet sand, exposing only half of the slip. The sand should be kept moist. When the roots begin to grow, transplant the slip into a pot with ordinary soil. Plants such as oleander and ivy will root in water.

CITY MARKET

Calf Brains, lb.	18c
Cream Cheese, lb.	30c
Veal Stew, lb.	15c
Sardines, can	9c
Domino Syrup, gal. can	60c
Oyster Crackers, lb.	16c

YELLOW FRONT
Cor. 6th and Main Sts.

100% SAFETY

4% OLD HOME
PERMANENT AS THE PYRAMIDS

Save In The "OLD HOME" Of Newark

and your money will be 100 per cent. SAFE. Your account will receive the same care given to the 16,000 accounts already carried here.

—Send postal or express money order, draft or check and we will send a pass-book by return mail. Interest from May 1st on all deposits received on or before May 7th.

The Home Building Association Co.
E. M. BAUGHER, President
NEWARK, OHIO.

More Boys Suits With Extra Pair Pants

Last Week We Sold Out Every One of These Specials.

Another Big Choice Received Today to Close Out Quickly At These Prices.

$9.98, $10.85 & $12.48

If You Do Not Care for the Extra Trousers An Allowance of From $1.50 to $2.00 Will Be Given You From the Price of the Suit.

THE BUCKEYE

For Breakfast Or Lunch

There's nothing more appetizing than a dish of

POST TOASTIES

(Superior Corn Flakes)

Only the hearts of selected white corn are used in making these delicious flakes of substantial texture. They are ready to serve, crisp and golden brown, direct from the package with cream or milk and a sprinkle of sugar if desired.

Ask For Them By Name

Made by Postum Cereal Co. Inc., Battle Creek, Mich.

Cinderella Tonight

SPECIAL DOUBLE ATTRACTION
With HAROLD GOODWIN In
"OLIVER TWIST, JR."
Modernized From the Charles Dickens Book.
Also HENRY WALTHAL In
"THE BOOMERANG"

—TOMORROW AND SATURDAY—
WM. RUSSELL In 'COLORADO PLUCK'

—COMING MONDAY AND TUESDAY—
Mack Sennett Comedy In Five Reels, With
BEN TURPIN In "MARRIED LIFE"

NewspaperARCHIVE®

THE COSHOCTON TRIBUNE
And Times-Age.
Entered as second class mail matter at the postoffice at Coshocton, Ohio, under the Act of March 3, 1879. Published evenings and Sunday morning by The Tribune Co.

The Mayor's Letter

MAYOR TISH in his rather surprising letter to the local lodge of Elks offers a lame excuse for his failure to make arrests on the afternoon and night of April 26. He says in substance that to have attempted to enforce the law "would have resulted in a mob and bloodshed, which would have intensified the disgrace already brot upon the city."

While we appreciate the difficulties which beset an executive official at all times and in particular on occasions like the one referred to, and while giving the mayor all due credit for his desire to mark his administration as an era of law enforcement, we are compelled to take issue with the reasoning presented in his letter of yesterday.

In the first place he undoubtedly magnifies the dangers of the day in question. The out-of-town delegations which brot vivid reminders of the pre-prohibition days were not rowdies and bums in the ordinary sense of the word. Nine-tenths of them were business men such as one sees in the business districts of every city. It is needless to say they would not have given the same sort of exhibition under similar circumstances at home. For this reason it is highly improbable that there would have been any resistance offered had Mayor Tish attempted to make arrests.

In the second place, granting that the mayor was right in his estimate of the visitors and that trouble would have ensued had plain drunks been taken in charge by the police, his duty was in nowise altered by that fact. If imminence of rioting affords an excuse for executive officials to throw down the bars to one whiskey party, then all that is necessary to have whiskey parties ad libitum is for men to gather en masse and drink in public to their hearts' content.

The mayor takes a still further untenable stand when he declares that blood shed in the enforcement of the law would intensify the disgrace already brot upon the city. Nothing could be further from the truth. To the way of thinking of many of our citizens it was the failure of the duly constituted officials to accept the responsibility of whatever blood letting was necessary to preserve law and order that constitutes the real disgrace.

By no process of reasoning could blame have been imputed to Mayor Tish and those under him for any trouble incurred in the enforcement of the law. And if we are not mistaken it is with the more disorderly elements of society that Mayor Tish will have a hard time in squaring himself for this attitude. The man who gets drunk regularly always expects to be locked up. It is this class of men who are asking if good clothes and membership in a "highbrow" lodge are the necessary qualifications for an undisturbed public spree.

In proof that this feeling exists among men of this class we have only to refer the mayor to the statement freely circulated both before and after the convention in question to the effect that there would be plenty of whiskey in Coshocton on April 26, that there would be no arrests for drunkenness and that this could be absolutely depended upon for the mayor himself is an Elk and he has been "fixed."

And while we do not give credence to the charge that the mayor was or could be "fixed," yet it is only necessary for those circulating the charge to point to the event itself for proof of the accuracy of their charges and predictions.

In view of the fact that this is the year for mayoralty elections in Ohio the further accusations are going the rounds to the effect that Mayor Tish promised immunity to drunks on the night of April 26 as a bid for wet votes and that his letter of yesterday in its attempt to evade responsibility and his resignation from the lodge in question is a plea for the conservative church support. We take no stock in these accusations either, if for no other reason than because Mr. Tish is too experienced a politician to play with political dynamite of that kind, for as it stands now it would seem that he is at least temporarily out of favor with both wets and drys, radicals and conservatives.

Rather would we believe that the whole regrettable affair, so far as Mayor Tish is concerned is one of those unfortunate errors of judgment which it is only human to make. He admittedly occupied a trying position and was compelled to play a distasteful role. Not one citizen out of ten would take the job of mayor if he could win both nomination and election by acclamation, so it behooves all of us to temper with charity our denunciations of those who undertake tasks we ourselves admit we would not accept if tendered on a silver platter.

Don't Let This Slip Your Mind

WE'VE JUST UNPACKED ANOTHER SHIPMENT OF THOSE $35.00 SUITS FROM OUR CLOTHING BUYER WHO IS NOW IN NEW YORK CITY BUYING UP ONLY THE GOOD THINGS IN YOUNG MEN'S SPRING STYLE SUITS. HE SAYS "MARK THEM FOR QUICK SELLING LIKE THE SUITS WE SPECIALIZED LAST WEEK.

$28.50

THE BUCKEYE

TEN YEARS AGO TODAY

From The Tribune Files

Charles H Cutshall and Miss Ola Neff both of whom reside near Orange left Thursday forenoon, stating that they were going to Wellsburg, W. Va., with the intention of being married

Fire of unknown origin completely destroyed the building and stock of the A J Beatty store at Walhonding Tuesday night. The loss will amount to $3,000 to $4,000 with $2,200 insurance on the building and contents

According to the figures of one local undertaker, there have been 124 deaths during the first four months of 1911 The average age is extremely low being 47 1-2 years.

No appropriation for the decoration of the city during the week of the centennial was allowed by the county commissioners who made their report on the two applications received, Thursday morning.

The condition of Fred Smailes, of New Moscow, who sustained a badly bruised foot when caught under a fall of slate at the Tyrone mines two weeks ago, is unimproved.

The wedding of Miss Clara Stingel, daughter of John Stingel, to Rev. F. E. Lahr, of Jeffersonville, Indiana will take place at the home of the bride's father near Oak Grove, May 9.

Eight oil leases were filed in the office of County Recorder Stipes Thursday, by the Hanover Oil & Gas Co., of Pittsburgh. The leases cover 287 acres of land, all in Pike tp.

THE JOLLIER

To err is human, but to seek to justify error is humaner.

Distance leads enchantment to the neighbors.

Why not borrow your neighbor's glasses and take a look at your own faults?

Men notice that most men, including themselves, are homely, and wonder why.

Many a man's popularity is due to the fact that he uses the truth with discretion

"No more tobacco after 1921" is the cry of the anti's We know some cigar makers who are three years ahead of time

You can tell the cheaper cut of meat because it is tougher than the others You could never tell by the price.

No man is a genius until he has had his picture taken with his head resting on his hand, and even then may be he isn't.

A severe frost is reported on Mars Maybe the Democrats have tried to hold an election.

Mayor Tish is still a member of the Moose lodge.

PEOPLE'S FORUM

NOT AN IRISHMAN'S LETTER

Editor The Tribune.

"Fe, Fi, Fo, Fum,
I smell the blood of an Englishman."

Do you remember the fairy tale that used to be told to frighten little children? When I read the letter signed L. L. Donaldson, it came to mind; and all thru his letter, I could feel the breeze from the Union Jack.

He says he has a "concise solution" to offer and that being a new word to me, I looked thru two dictionaries and failed to find it mentioned, so I think he meant "collusion" which means a secret agreement for fraudulent or evil purposes and I am sure that is correct, for he is fraudulently posing as an Irishman, with a secret agreement for evil purposes against the Irish cause, so L. L. you are not misleading anyone. Those were not the expressions of an Irishman and they are certainly not the sentiments of a loyal citizen of these United States, for there is not a man, woman or child who does not turn his eyes in pity to those gallant Irishmen who are fighting for the same cause and against the same tyrant that the forefathers of America fought.

Shame on the creature who could gloat and be happy over the suffering of little children! That is what brands you as a Carsonite and by the same token, I have a little news to give you which perhaps will make your smile change. I received news this week from Ulster, Ireland, that your Honorable Sir Ed Carson, thru his physician's orders, resigns from politics, owing to the same malady which afflicted A. Bonar Law—hardening of the arteries. (Hearteries.) No doubt you will soon learn of the same malady befalling the other politician, Lloyd George, as that disease seems to afflict many of those controlling the English government.

By the way, L L when you wish to be as an Irishman, don't assume a style that smells so strong of the heather that blooms in Scotland. There is no such name recorded in the Coshocton directory, so I assume it is a fictitious name. You have a woman's weakness in adding a postscript to your name, but those would not be the sentiments of a loving woman.

Do you remember the old adage, "People in glass houses must not throw stones" You tried to place the McGannon stench at the Irishman's door. You don't seem to know that Judge McGannon always boasted with pride that he could trace his father's ancestry to the landing of the Mayflower and as the Irish say, "God bless the mark" his mother was born at Southgate, near London, so you see you have just pointed to another stain on your Union Jack.

MRS. PAUL B. JOHNSTON.

DENOUNCES SINN FEIN ACTIVITIES

Editor The Tribune:

If my memory serves me right, and I believe it does, I am correct in stating that Mayor MacCurtain's murder occurred before the Black and Tans arrived in Ireland. At the inquest a sister-in-law of the mayor's stated that the man who fired the fatal shot had a "policeman's voice." Probably Irishmen acquire a peculiar tone of voice when they enter the police force. In a raid on Sinn Fein headquarters, documents were found in which certain Sinn Feiners (including Mayor MacCurtain) were condemned to death because they would not obey in full the orders of the Republican army.

The following are some of the murders and fires which occurred during April 1921: "Ten armed men called at the house of a woman living in Blackrock, Cork and inquired for her son Michael, who they alleged had deserted from the Irish Republican army. They were told he was not at home and they then set fire to the cottage, which was completely destroyed.

Twenty armed and disguised men forcibly entered the residence of Charles T. Young of Carrigbawn, Cork, and ordered the inmates to leave. They then set fire to the house which was completely destroyed. The raiders accused Mr. Young and family of being informers."

Thomas Shannon, a farmer living in County Clare was murdered shortly after an attempt on his part to sever his connection with the Sinn Fein organization. At one time he was in sympathy with the movement and a year ago was made a Sinn Fein magistrate. He adjudicated in that capacity at a Sinn Fein court but subsequently expressed criticism of its methods, and took no further part in Sinn Fein activities. Shortly before his death he was called upon by a Sinn Fein rate collector, but demurred against paying the rates (taxes) on the grounds that he might have to pay them again to the legally appointed officials of the Crown. Ten days after this incident he was shot dead in his own house."

"A Protestant farmer, George Johnston near Athlone, was shot dead in a house about twenty yards from his home by a band of thirty masked and armed Sinn Feiners. Written on a piece of paper attached to his clothes were the words "spies and traitors beware. I. R. A." (Irish Republican Army.)

I most emphatically deny that Ireland is united in their desire for a Republican government. The Unionists are strongly opposed to it and know well what the outcome will be if the country becomes a Republic.

It is a lie that Protestant Ministers are Sinn Feiners or even sympathize with the movement. They are totally opposed to it. A party of Protestant Ministers came to the United States last year and told the people the real state of things in Ireland and were thoroly opposed to the Sinn Fein propaganda.

The statements of the Committee of 100 are characterized as "biased and wholly misleading."

Not one word do I retract that I have written either in my previous letter or this.

"Truth crushed to earth shall rise again,
The eternal years of God are hers."

TRUTH.

P. S. I know nothing of Sir Edward Carson's employees, or if he has any, but I do not believe the statement about them.

The "Food-Drink" for All Ages. Quick Lunch at Home, Office, and Fountains. Ask for HORLICK'S.
Avoid Imitations & Substitutes

Here's Big Value in Men's Shoes

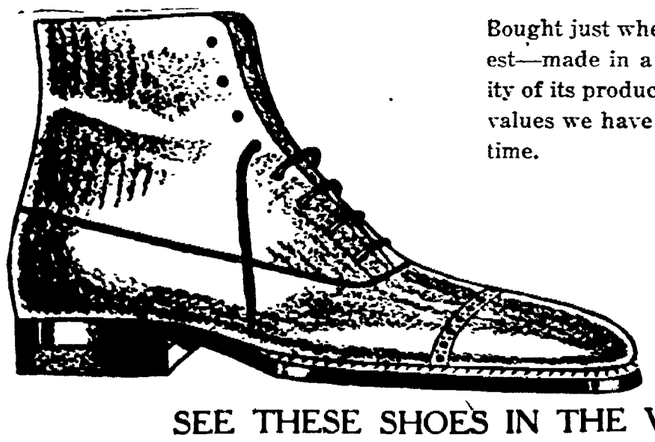

Bought just when the market was at its lowest—made in a factory noted for the quality of its product. These Shoes are the best values we have been able to offer in a long time.

—Overweight single soles, leather counters, rubber heels, medium or narrow toes. A ten dollar value for—

$8.00

SEE THESE SHOES IN THE WINDOW!

CANTWELL'S
"Where Quality Counts"

NewspaperARCHIVE® NewspaperARCHIVE®

Sure Relief

BELL-ANS FOR INDIGESTION

Low Cuts

—Black, Brown and White—Lace Oxfords and trap styles, Military and Louis heels.

—Price always consistent with quality.

Brendel's

Fitters of Feet

4th and Main Sts.

SOCIETY
Call Phone 205

Delightful in every detail was the bonquet given in the Canal Lewisville M. E. church, Tuesday evening, honoring the 23 new members who were taken into the congregation, Easter Sunday following the recent revival.

Covers were laid for 250 people.

The Missionary society and Ladies Aid of the Keene M. E. church will meet at the home of Mrs. A. J Norman, Saturday afternoon, May 7, at 1 o'clock.

Mr. and Mrs. D. W. Murray, of Coshocton, spent the week end with the latter's parents, Mr. and Mrs. John Straitz, of Keene.

Circle No. 2 of the Ladies Aid society at West Carlisle will serve supper in the Masonic hall on Tuesday evening, May 17.

Mrs. Frank Worden has returned to her home in New York City after an extended visit with Mrs. Frank Sawvel, of Isleta. Mrs Worden and Mrs. Sawvel were schoolmates in Seattle, Wash.

Announcement of the marriage of Luther Wilkin, formerly of Newcomerstown and Miss Dorothy Kelley, of Akron, which occured Saturday, April 23rd, in Akron, is being made public by the bridal couple.

The bridegroom is an ex-service man, having served several months over seas and enjoys a wide circle of friends in Newcomerstown, who will hasten to extend congratulations

INGROWN TOE NAIL TURNS OUT ITSELF

A few drops of "Outgro" upon the skin surrounding the ingrowing nail reduces inflammation and pain and so toughens the tender sensitive skin underneath the toe nail, that it can not penetrate the flesh, and the nail turns naturally outward almost over night.

"Outgro" is a harmless, antiseptic manufactured for chiropodists However, anyone can buy from the drug store a tiny bottle containing directions.

Stop Rheumatism With Red Pepper

Rheumatism, lumbago, neuritis, backache, stiff neck, sore muscles, strains, aching joints. When you are suffering so you can hardly get around, just try "Red Pepper Rub" and you will have the quickest relief known.

Nothing has such concentrated, penetrating heat as red peppers Instant relief Just as soon as you apply Red Pepper Rub you feel the tingling heat In three minutes, it warms the sore spot through and through Frees the blood circulation breaks up the congestion—and pain is gone

Rowles Red Pepper Rub, made from red peppers, costs little at any drug store Get a jar at once Almost instant relief awaits you Use it for colds in chest. No matter what you have used for pain or congestion, don't fail to try Red Pepper Rub

Mr. and Mrs. Wilkin were feted at a dinner, Sunday, honoring their marriage, by Mrs. Elmer Barnett, in her home

Mr and Mrs. Wilkin have gone to housekeeping in Akron, where the former is engaged in business, and are at home to their many friends.

Mrs. Lydia Hamilton, 335 south Tenth-st, was called to Lousville, Ky. Wednesday night because of the serious illness of her sister, Mrs. James Ross.

Harlow McConnel, of Newcomers town, was a guest of Mrs Dora Vickers, 614 1-2 Main-st, Thursday.

Miss Camille Ebert, 224 north Fourth st, has returned home after spending the past several days with her parents in Columbus

Mr and Mrs. Charles Vencel, of Otsego, shopped in this city, Thursday.

Mrs Lester Gray and son, Laverne, north Fifteenth st, will leave Friday for Springfield, where they will join Mr. Gray and make their home.

Miss Emma Eckert entertains the C S C. club, Friday evening at a six o'clock dinner in her home, 123 north Fifth st.

Mr. and Mrs Edward Smith and son, Gene, of Warsaw, spent Thursday with friends in this city.

Mr and Mrs C. F Settle, 534 Chestnut-st, have as their house guest for a few days, J W Cotter, of McConnelsville

Mrs Glenn Huff and daughter, Helen, of Warsaw, were guests of Mrs Huff's sister, Mrs Carl Walker, 523 south Seventh st, Thursday

The Chautauqua Circle will enjoy their annual reciprocity meeting, Monday evening, at the home of Miss Cozette Fisher, 843 Walnut st

Irvine Anderson, who has been spending the past thirteen months abroad, arrived Thursday for a visit with his mother, Mrs. C E Anderson, 332 Mulberry-st, before returning to Tyrone, N Y. where he will resume his position

Mrs Charles Maynard, of Trinway, spent Wednesday in this city with relatives and friends.

Miss Grace Alexander who for the past school year has been assistant principal of the Roscoe High school, has returned to her home in Newcomerstown for the summer vacation.

Luxuriant Hair Due To Care and Cuticura

Shampoos with Cuticura Soap preceded by light touches of Cuticura Ointment do much to cleanse the scalp of dandruff, allay itching and irritation, arrest falling hair and promote a hair-growing condition.

Sample Each Free by Mail. Address "Cuticura Laboratories, Dept. 26M, Malden 48, Mass." Sold everywhere. Soap 25c. Ointment 25 and 50c. Talcum 25c. Cuticura Soap shaves without mug.

Is Seriously Ill

Mr. Wm Tannahill, Sr, 1324 East Main-st, is seriously ill at his home with cancer.

O, who can imagine the feeling of a foot bath in Blue Devil Ah h h

6th-St. Theatre Wednesday, Thursday May 11th and 12th.

WITH THURSDAY MATINEE ONLY

D·W·GRIFFITH'S

"UNEXAMPLED WONDER OF THE 20th CENTURY"—Boston Herald

"Finest I've ever seen" —Howard Chandler Christy

"A magnificent Production" —Charles Dana Gibson

WAY DOWN EAST

"A Work of Superb Art"—Brooklyn Times

"Worth $10 a Seat" —New York Herald

Marvelous Color Effects, Superb Photography. The Great Ice Scene With Tremendous Stage Effects.

SPECIAL SYMPHONY ORCHESTRA Of 16

The Real Snow Storm Scene.

Prices Matinee, Thursday Only .....25c to $1.00.
Night .....50c to $1.50

Subscriptions Now. Box Office Open Evenings From 6 to 8.
Mail Orders Now. Phone 798.

MARVELOUS 2-DAY SALE FRI. AND SAT.

SUITS—COATS—DRESSES

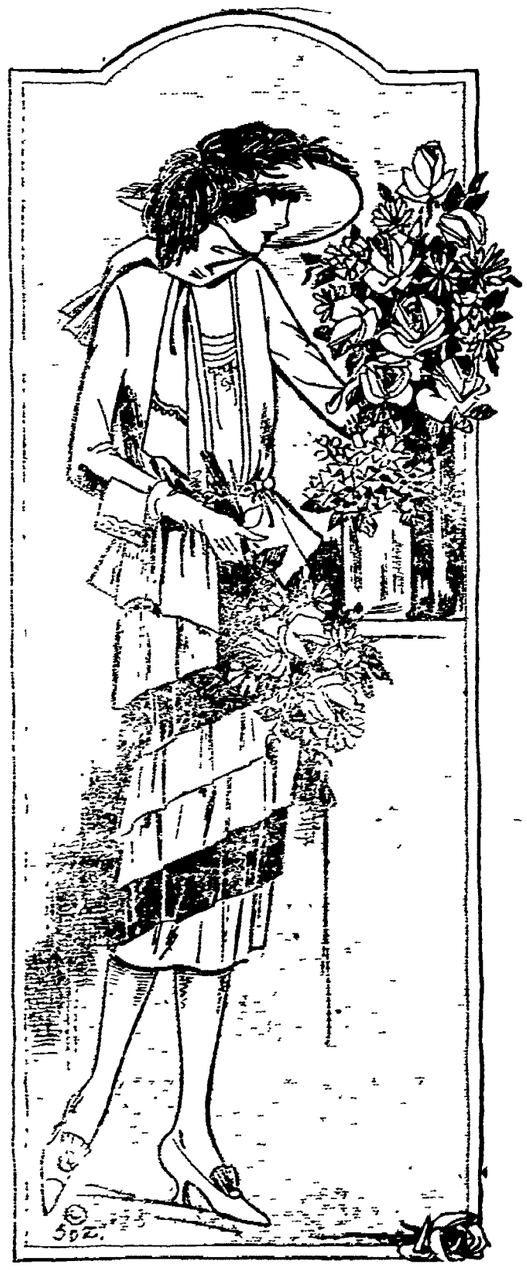

Extraordinay Sale Event

Never before such values—Up to $35 values. Suits, Wraps, Coats And Dresses, Priced To Break Records.

—The values in this special event are so exceptional in themselves that were this item the only one advertised, it should crowd our store to capacity.

—Featured are many Suits of Tricotine and Serges—Warps include fine Velours, Goldtones and Normandies—Coats of fine Velours, Polos, Silvertones and Tricotines. Dresses that will astound you. On sale at the record breaking price of—

$19.95

We are beginning this month with a series of special offerings—new goods bought at special prices, our own goods reduced in price—our supreme effort to make MAY the biggest month in our history.

Dress Event that Reflects the Greatest Value-Giving in Years

Many new models—frocks for every occasion and need for Spring and Summer—in materials and colorings that are usually only featured in Dresses selling for twice this price. **Included are Taffetas, Satins, Tricolettes, Mignonettes and Combination effects in the very latest modes.** It's a mighty demonstration of **supreme value-giving — and sure to be a record-breaking event.**

$14.00

Here Are New Gingham Frocks On Sale At.....$5.

Checked Ginghams, plain models, and other show rows of ruffles. New colors and combinations. Made of guaranteed Ginghams and in all sizes for women and misses.

Sale Children's Dresses
$1.98
Fine Amoskeag Ginghams, fancy sash styles, checks and plaids. Ages 7 to 14 years.

Silk Hose Special
$1.00
Pure Thread Silk Hose, high up silk boot, fashioned leg, black and colors. Best $1 Silk Hose value.

Women's Glove Silk Vests
$2.50
Bodice top, flesh color vests, ribbon straps, reinforced under arm. All sizes.

Girls' Spring Coats
$5.00
All Wool Serges and Wool Velours. Ages 2 to 14 years. New pretty styles.

Children's Crepe Union Suits
85c
Made with panty waist, attachment, in pink. Sizes 2 to 12 years. Ideal for hot weather wear.

Children's Rompers
$1.25
Peg top style, sizes 1 to 6, of good materials and pretty combinations of colors.

EXTRA! WOMEN'S AND MISSES'

SPORT COATS $15

Fine Velours, Silvertones, Polo Cloth, Llama Cloth, Etc., in a wide selection of newest styles. Every Spring color. Coats are either full or partly lined. All sizes for Women and Small Women.

GOLDENS
"The Womens Store"

Georgette Blouses
$2.98
New and pretty, they are, in new high shades. A small shipment, 24 altogether.

Roman Sashes
$1.98
Smart, Silk Fiber Scarfs, that are so popular this season.

Women's Cloth Suits
$10
Twelve Suits, altogether, small sizes in black only. Well made and well lined. A real bargain.

Tie-Back Sweaters
$1.25
All Wool Tie-Backs, in peacock, tan, brown, navy and black. All sizes.

Children's Gingham Dresses
$1.00
More of those exceptional Dresses in all sizes to 14 years, on sale.

Turkish Bath Towels
39c
On sale Saturday, more of those large Bath Towels that are worth double.

NEWSPAPER ARCHIVE®

Box Social Friday At Canal Lewisville

The Lewisville baseball team will give a box social at the Lewisville hall Friday night.

Old papers at the Tribune office.

SERVICE PRINTERS

GASOLINE PRICES EXPECTED TO FALL

One of the Coshocton gasoline service station manager said Thursday that he expected a drop in the price of gasoline in the near future, as he had received information to that effect already. The price of gasoline at many of the garages and service stations Thursday was 27 cents per gallon, retail. The delivery wagon at one of the local stations carts gasoline to the customers at a retail price of 26 cents per gallon.

The price of gasoline is expected to drop to 25 and 26 cents here soon.

The Columbus oil and gasoline men were selling oil at 25 and 26 cents Thursday.

Definition of "Culture."

Culture is then properly described not as having its origin in curiosity, but as having its origin in the love of perfection; it is a study of perfection.—Matthew Arnold.

SKIN DISEASES

Are Expelled Quickest by an Antiseptic Application

Your druggist sells a salve called SIM-CO, which is an antiseptic application that just fills the bill It does not soil the skin; yet it is a most powerful antiseptic and an active healing ointment. Eczema, salt rheum tetter and similar skin affections disappear with the aid of SIM-CO SALVE or your druggist is hereby authorized to return to you the purchase price.

The price is so favorably trifling it is not to be considered. SIM-CO SALVE is a mighty good ointment for those open sores which you thought were incurable.

Nothing like SIM-CO SALVE for a good rubbing liniment.

Price 30c, 60c, and $1.00 per jar If your druggist does not keep it send us 25c and the parcel post will bring it to your door by return mail. Wm. M. Simpson Drug Co., Wholesale Druggists, Wilkinsburg Station, Pittsburgh, Pa.

MARINE STRIKE NOW A FIGHT TO FINISH

WASHINGTON, May 5—The marine strike is now a fight to the finish, Wm S Brown announce dtoday after cancelling an appointment with Secretary of Labor Davis, at which the secretary had planned to continue his efforts to reach a settlement of the strike.

Brown announced that the commission of marine workers, which came here from New York several days ago, had returned to New York and that he did not believe that there would be any further conferences in an attempt to settle the strike

"The ship owners won't give in," said Brown "Why should we make concessions? We won't accept a wage reduction and we won't accept the welfare plan of the Standard Oil It is now a fight to the finish and we will tie up every ship on the ocean before it is over."

Too Old to Be Out.

Headline: "Aged Man of 57 Hit by Automobile." Such senile dodderers should keep off the streets.—Boston Transcript.

EPSOM SALTS LIKE GLASS OF LEMONADE

If you want epsom salts without the awful taste and nausea, ask your druggist for a handy package of "Epsonade Salts" which looks and acts exactly like epsom salts, because it is real epsom salts combined with fruit derivative salts, giving it the taste of sparkling lemonade

Take a tablespoonful in a glass of cold water whenever you feel bilious, headachy or constipated. "Epsonade Salts" is the much talked of discovery of the American Epsom Association

Coshocton's New Store for Men and Boys

WE HAVE ALREADY PLEASED HUNDREDS OF CUSTOMERS

Here you will find a complete line of everything that's up to date and new for men and boys.

SWIHART & RICE

Selby Bldg.

"The Store Of Better Things"

CHAS. SWIHART PAUL A. RICE

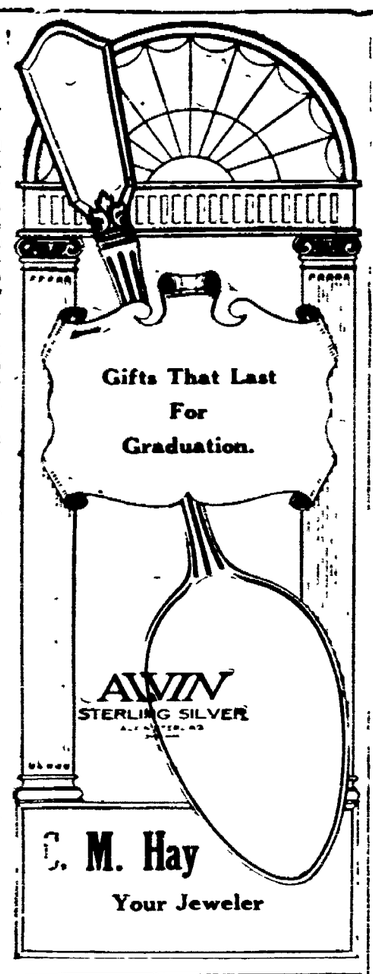

N. O. T. CO. IDLE DUE TO A STRIKE

AKRON, May 5—Every car on the Northern Ohio Traction company's line is idle today and thousands are compelled to walk following the strike vote taken by Akron traction men at midnight.

Cars were run into the barns at midnight and union car operators declare they will remain there until the strike is adjusted

Upwards of 1,100 car men are out on strike, including the city lines here, interurbans to Cleveland, Barberton, Wadsworth, Kent and Ravenna; cars to Cuyahoga Falls, Massillon, Canton and New Philadelphia and interurban cars operating operating between this city and New Philadelphia.

The strike was called when the company rejected the arbitration of the workers who sought a board, one named by the car union, another by the N. O. T and a third by Gov. Davis. A 20 per cent wage cut is also involved.

International officials made desperate efforts to stave off the strike, but Patrick Shea of Detroit, in charge of the Union affairs here, finally admitted the futility of further attempts at conciliation

Thousands of private cars and trucks were pressed into service to carry workmen to the factories and children to schools.

Couldn't Wait.

It is reported that the captain of a village fire brigade recently declined to call his men out to a fire because it was raining. Unfortunately the owner of the fire was too busy to keep it going till the first fine day.—London Punch.

Even the bootleggers are using Blue Devil—it makes the moonshine.

405 MAIN ST.

The Benefit Stores

From Coast to Coast

Friday and Saturday COMBINATION

1 Lb. 45c Value Std. COFFEE

We usually sell this for 35c And

1 Lb. Regular 15c COCOA

BOTH FOR 41c

A Saving of 9c

Sweetest of All Is "Sweet Nut" Margarine, So everyone says who has tried them all. Yes, even the butter fiend.

28c Now the Pound

INTER-CITY TEA CO.

405 Main Street

Coshocton, Ohio.

"Everything Guaranteed"

Postage Prepaid On $1 Mail Orders.

The Gem

"The Women's Store"

Undermuslins

These Undermuslins are just fresh from their wrappings. They are daintily made in snowy white, sheer materials of a quality that will stand repeated washing without losing its good appearance. You will find that "THE GEM" Undermuslins have every essential of good value.

It is advisable to make your selections early because assortments are refreshingly complete. Here may be seen pretty lace trimmed and hemstitched Envelope Chemise. Gowns, Petticoats, Teddies, Drawers and Camisoles at modest prices.

NOTE THESE PRICES:

Women's Gowns	98c
Muslin Teddies	98c
Corset Covers	39c
Muslin Petticoats	98c
Ladies' Drawers	48c

The Baby Shop

BABIES' WHITE COATS, both large and short ones, at

$1.98 UP

A special assortment of Babies' White Dresses, long or short ones. Specially priced, at

98c EACH

These new Spring Suits for Ladies and Misses are

$25.00

Instead of $35 to $40.00.

—A new assortment of Suits were "bought in" by our New York representative at savings of from 33% to 45%. If it doesn't rain Saturday these Suits will all be sold in one day, as they are such excellent values.

Spring Coats

are being offered at greatly lowered prices. Our special assortment of fine silk lined All-Wool Velour and Polo Cloth, Misses' and Ladies' Coats at one price—

Belted or Loose Back. **$15.00** Navy, Brown, Tan, Pekin.

Gem

THE WOMEN'S STORE

REPORT OF CONDITION OF

Commercial National Bank

At Coshocton, in the state of Ohio, at the close of business on April 26, 1921

RESOURCES

Loans and discounts, including rediscounts	$1,042,261.12	
Total loans	$1,042,261.12	
Notes and bills rediscounted with Federal Reserve Bank	$7,009.76	1,036,251.37
Overdrafts, unsecured	$2,640.74	2,641.74
Deposited to secure circulation	[illegible]	
All other United States Government Securities	208,550.00	
Total		308,550.00
Other bonds, stocks, securities, etc		147,540.00
Banking House	$39,[illegible]	
Furniture and fixtures	$6,[illegible]	45,[illegible]
Real estate owned other than banking house		1,[illegible]
Cash in vault		72,194.39
Lawful reserve with federal reserve bank		77,194.21
Items with federal reserve bank in process of collection not a part of reserve		6,[illegible]
Net amounts due from national banks		25,291.24
Net amounts due from banks, bankers and trust companies in the United States		10,543.73
Checks on other banks in the same city or town as reporting bank		4,873.57
Total	[illegible]	
Redemption fund with U. S. treasurer and due from U. S. treasurer		5,000.00
Total		2,044,589.99

LIABILITIES

Capital stock paid in		$ 100,000.00
Surplus fund		150,000.00
Undivided profits	$48,007.77	48,007.77
Less current expenses, interest, and taxes paid	13,320.93	34,686.87
Circulating notes outstanding		98,300.00
Net amounts due to national banks		27,777.15
Net amounts due to banks, bankers and trust companies in the United States and foreign countries		14,421.84
Certified checks outstanding		239.50
Total	42,429.49	
Individual deposits subject to check		601,096.83
Certificates of deposit due in less than 30 days		20,081.68
State, county, or other municipal deposits secured by pledge of assets of this bank		75,000.00
Deposits requiring notice, but less than 30 days		134,115.59
Total of demand deposits	$30,294.07	
Certificates of deposit		187,761.67
Other time deposits		557,740.61
Total of time deposits subject to reserve	755,502.28	
U. S. Government Securities borrowed		25,000.00
Bond depreciation reserve		8,377.28
Total		2,044,589.99

State of Ohio, County of Coshocton, ss

I, Clifford H. Magruder, Cashier of the above named bank, do solemnly swear that the above statement is true to the best of my knowledge and belief CLIFFORD H. MAGRUDER, Cashier

Subscribed and sworn to before me this 5th day of May, 1921.

D. G. GAYLE.
Notary Public.

Correct—Attest—Geo. W. Cassingham, M. G. Hack, B. Worth Ricketts, Directors

NOTICE!

We Now Have Several Hundred More Copies Of The NEW TELEPHONE DIRECTORY

If You Failed To Get A Copy, Call At The Office.

COSHOCTON TELEPHONE CO.

NEWSPAPER ARCHIVE® NEWSPAPER ARCHIVE®

Freed From Torture

Eatonic Cleared His Up-Set Stomach

"The people who have seen me suffer tortures from neuralgia brought on by an up-set stomach now see me perfectly sound and well—absolutely due to Eatonic," writes R. Long.

Profit by Mr. Long's experience, keep your stomach in healthy condition, fresh and cool, and avoid the ailments that come from an acid condition. Eatonic brings relief by taking up and carrying out the excess acidity and gases—does it quickly. Take an Eatonic after eating and see how wonderfully it helps you. Big box costs only a trifle with your druggist's guarantee.

STEINWAY

Grand and Upright

PIANOS

THE HIGHEST CHOICE

The Steinway Piano is the ideal of the world's greatest music masters.

Many other dependable makes are to be found in our immense stock at lowest possible prices consistent with quality.

CATALOGUE ON REQUEST

THE B. DREHER'S SONS CO.

1028-1030 EUCLID AVENUE

Cleveland : : : Ohio

Sole Representatives for Steinway Pianos.

OVER THE COUNTY

ISLETA ROUTE 1

Mr. and Mrs. William Miller of Newcomerstown, Mr. and Mrs. Charles Harstine and little daughter, Freeda, were Sunday guests at the home of Allen Harstine.

Mr. and Mrs. Hugh Jones and daughter, Cinderella, are spending several days in Columbus.

Myrtle Geese of Isleta called on Nora McCune Thursday afternoon.

Mrs. Elmer Baker and children of Plainfield are spending a few days at the home of Hugh Jones.

Nora, Belle and Loraine McCune were guests Sunday evening at the home of Charles Harstine.

Charles Harstine and family spent Monday in Coshocton.

Mr. and Mrs. William McCune were in Newcomerstown Wednesday.

KEENE

Mrs. Ella Beall of Coshocton visited Keene friends one day last week.

Miss Margaret Middleton of Akron, was called here to attend the funeral of her grandmother, Mrs. H. H. Woods.

Miss Nettie Hart of Columbus is visiting her sister, Mrs. J. Rodock.

Mr. C. C. McMichael visited his mother several days last week.

Misses Miriam Whittemore and Marie Craig went to Kent the first of the week to attend normal.

Mr. and Mrs. Roy Rodock of Saginaw, Mich., and Mr. and Mrs. Harley Rodock and family of Springfield, Ohio, attended the funeral of their father, J. Rodock, last Sunday.

Rev. Middleton and family and Miss Ada Sproul of Columbus station, attended commencement here Wednesday night.

Mr. and Mrs. Levi Pew took dinner with Mr. and Mrs. John Karr, Sunday and attended the funeral.

The Ladies' Aid and Missionary societies of the M. E. church will hold their meeting at the home of Mrs Carrie Norman, Saturday, May 7 at 1 o'clock.

Mr. and Mrs. Erastus Boyd took dinner with Mr. and Mrs. J. L. Boyd, Sunday.

The funeral services for Mrs J. Rodock held in the M. E. church, Sunday afternoon, were largely attended. The remains were then taken to Dalling Run for gurial.

Mr and Mrs. Letser McCaskey of Coshocton spent Sunday with Mrs. Mattie Dudgeon.

Mothers Day will be observed in the M. E. church, Sunday morning, May 8.

WEST LAFAYETTE

Miss Alice Vensel has returned to her home after spending the past few weeks with relatives in Akron.

Mr. and Mrs. Isaac McAllister spent a few days last week with their daughter and son-in-law, Mr. and Mrs. Grover Sprague of Linton Mills.

Mrs. Harry Miller of Birds Run spent a day last week with her mother, Mrs. Clara Patterson.

Mr. and Mrs. Hugo Rippl and son of Newcomerstown spent Sunday with Mr. and Mrs. D. W. Wike.

Mr. and Mrs. Harry McGregor and children spent Wednesday with relatives in Canton.

Mr. and Mrs Cliff Welker spent Friday with Mr. and Mrs. Edward Thompson.

Mr. and Mrs. Thomas Hammersley and daughter of Newcomerstown spent Sunday with Mr. and Mrs. Abner Howell.

Harry and Clifford Shaffer attended the funeral of their aunt, Mrs. George Ingram of Kimbolton Thursday.

Effect of Habit on Some People.

A West Dallas widow says that the only reason why she would ever take another husband is because it is so hard to stop marrying when once begun.

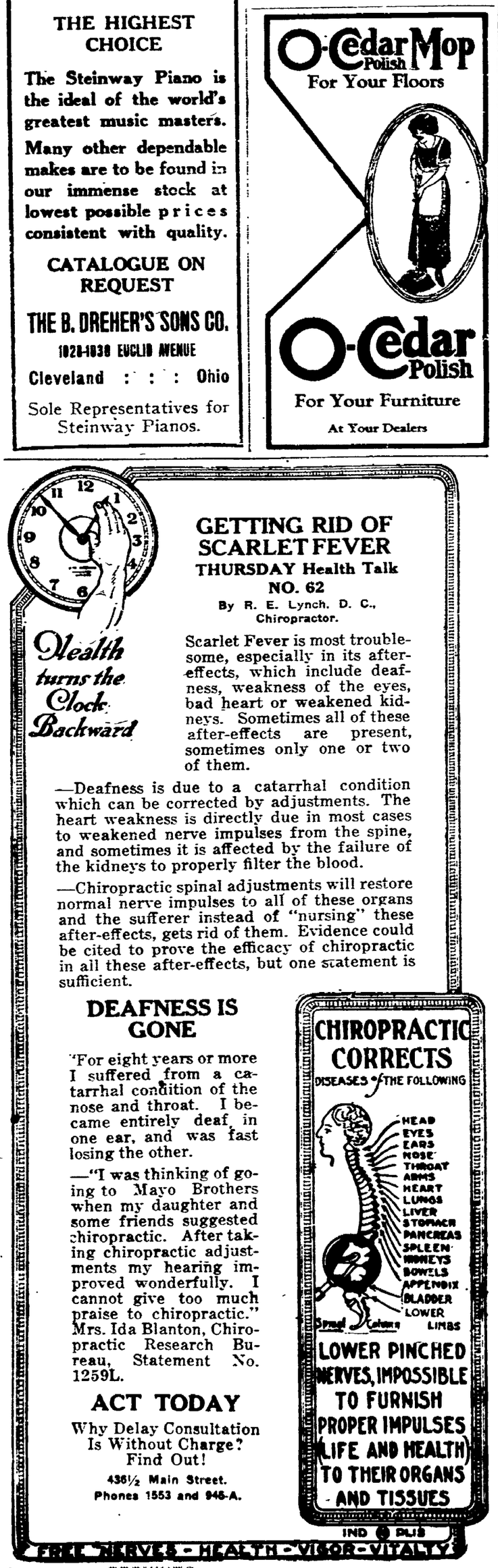

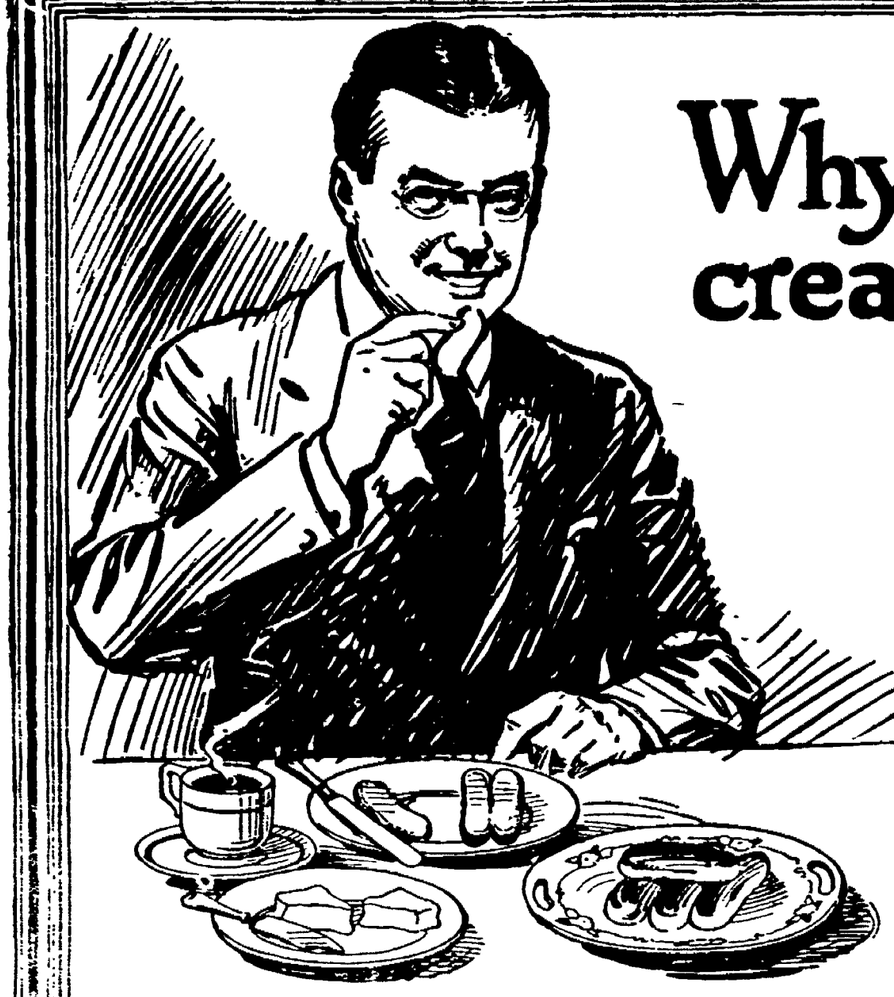

Why do you use creamery butter?

TO enjoy its delicious taste and assured wholesomeness. But you do not have to pay the creamery butter price to secure these creamery butter qualities. Brednut—a strictly vegetable product at a much lower cost—will give you the same satisfaction.

Brednut tastes exactly like the freshest creamery butter. It is as good on the table or in cooking. It is delicious, wholesome and pure. It has every body-building element found in creamery butter.

It is just as delightful to use as the best creamery butter you ever secured. Your family will like it as well—your husband will not notice any difference. He'll "brag about the butter" when you serve Brednut as he does now when you get a pound of unusually fresh creamery butter.

Brednut is churned fresh daily and stays fresh amply long enough for a small family to use a pound. Brednut costs you less than creamery butter, because Brednut is made of the rich, pure cream of the cocoanut instead of expensive dairy products.

Get a package of Brednut from your dealer today. Try it according to the test at the left. Your money back if you are not entirely satisfied.

The Famous Brednut Test
Example No. 13
Brednut on Rolls

PLACE a pat of Brednut and one of fresh creamery butter side by side. Spread one half of a roll with Brednut and the other with the creamery butter. Take a bite of one and then a bite of the other. We challenge you to tell which is Brednut. Brednut is the equal of and is equalled only by fresh creamery butter.

BREDNUT

THE NEW NUT BUTTER

You can't tell it from the choicest, freshest creamery butter

Health turns the Clock Backward

GETTING RID OF SCARLET FEVER

THURSDAY Health Talk NO. 62

By R. E. Lynch, D. C., Chiropractor.

Scarlet Fever is most troublesome, especially in its after-effects, which include deafness, weakness of the eyes, bad heart or weakened kidneys. Sometimes all of these after-effects are present, sometimes only one or two of them.

—Deafness is due to a catarrhal condition which can be corrected by adjustments. The heart weakness is directly due in most cases to weakened nerve impulses from the spine, and sometimes it is affected by the failure of the kidneys to properly filter the blood.

—Chiropractic spinal adjustments will restore normal nerve impulses to all of these organs and the sufferer instead of "nursing" these after-effects, gets rid of them. Evidence could be cited to prove the efficacy of chiropractic in all these after-effects, but one statement is sufficient.

DEAFNESS IS GONE

"For eight years or more I suffered from a catarrhal condition of the nose and throat. I became entirely deaf in one ear, and was fast losing the other.

—"I was thinking of going to Mayo Brothers when my daughter and some friends suggested chiropractic. After taking chiropractic adjustments my hearing improved wonderfully. I cannot give too much praise to chiropractic." Mrs. Ida Blanton, Chiropractic Research Bureau, Statement No. 1259L.

ACT TODAY

Why Delay Consultation Is Without Charge? Find Out!

436½ Main Street.
Phones 1553 and 946-A.

FREE NERVES - HEALTH - VIGOR - VITALITY

The Same High Standard Always

Your Grocer Sells

Franklin COFFEE

They Go Together

When you see an attractive, well-painted home, it's more than likely that home has been "Green-Sealed." For more than thirty-three years Hanna's Green Seal Paint has been keeping homes clean and fresh looking, and thus adding to the civic beauty.

HANNA'S GREEN-SEAL PAINT

has, however, a still more important job than beautifying. It is to save the property from deterioration, by saving the wood surface from decay. And Green Seal works at this job year in and year out, withstanding the worst kinds of weather.

Insist that Green Seal be used on your next painting job. Formula on every package.

Sold By

Central Hdw. Co., Coshocton, O.
Darling Bros. & Jones, Warsaw, O.
Minner & Talbot, Conesville, O.
R. A. McClure & Son, West Lafayette, O.

NEWSPAPERARCHIVE®

SPECIAL!
MEN'S KHAKI PANTS
$1.29

ALL THAT'S LEFT OF OUR MANY TREMENDOUS PURCHASES, TOGETHER WITH MANY LOTS

FROM OUR SPRING STOCK RECEIVE FINAL DRASTIC REDUCTION SATURDAY, MAY 7TH,

AT 8:00 O'CLOCK BEGINS OUR

SPECIAL!
Ladies' Gabardine
White Wash Skirts
$3.50 and $5 Values
$1.29

GREAT 7-DAY CLEARANCE

SPECIAL!
Finest Percale
Polly Prim House Aprons
Light & Dark Patterns
69c

MANY THOUSAND DOLLARS' WORTH OF SPRING COATS, SUITS, DRESSES, SKIRTS, BLOUSES, MILLINERY, MEN'S CLOTHING, MEN'S FURNISHINGS AND OUR SHOE DEPT.

Clearing decks for action. Our summer campaign begins Saturday, May 7th, and all remaining spring stocks to be disposed of preparatory to this event. It's a mark-down—extraordinary—the very climax in value giving, for practically our entire $150,000.00 stock is reduced—marked at prices to insure a speedy riddance of the many broken assortments and short lots left from the past three weeks' strenuous selling. This store-wide clearance is of real importance, an event that will lower the clothes cost of the women of central Ohio by many thousands of dollars. Plan to share its splendid economies and to be here on time. Doors open promptly at 8:00 o'clock.

SPECIAL!
One Lot Ladies' Voile Dresses
Just arrived. All sizes.
Finest patterns.
$2.98

ENTIRE REMAINING STOCK IN A MARVELOUS UNDERPRICE

Special Sale on Silks

Crepe de Chine Satin. Finest quality Silks. Values up to $2.50 yd.

Special $1.59

SPECIALS!

Ladies' Pure Silk Hose	**98c**
Ladies' Corsets	**79c**
Men's Work Shirts	**79c**
Men's Trousers	**$1.29**
Muslin, per yard	**10c**
Men's Union Suits	**69c**
Ladies' Union Suits	**39c**
Ladies' Georgette Blouses, at	**$2.98**
Girls' Graduation Dresses, at	**$3.98**
Calico, per yard	**10c**

DON'T FORGET!
Sale Starts Saturday, May 7th.
HALF PRICE AND LESS.

SILK DRESSES, HALF PRICE AND LESS

Women will buy them by the twos and threes when they find out how prices have been reduced, for many of them are priced at about cost of silk alone—all are the newest styles in the most wanted fabrics—beautifully designed in the newest colors and richly trimmed. You'll never know how really wonderful are the values unless you look. There are many splendid prizes to be had by those that come earliest. Be on time!

THE BIG COAT AND SUIT FEATURE OF THE SEASON IS THIS SELLING OF

Ladies' Coats and Suits $14.95

So important is this item and so great are the values that our Coat Department should be crowded to capacity. Assortment includes Genuine Polo Cloths, Wool Velours and Silvertones in three-quarter, full length and jaunty short sport styles. Values to $29.95. Coats and Suits in Serge, Tricotine, fancy embroidered.

MILLINERY

There is wonderful choosing from this marvelous group—Chin Chins, Sailors, Turbans, Off-the-Face models and Roll Brim styles—large, small and medium shapes—flower and novelty trimmed, Hats that formerly were priced $5, $7.50 and $10—to be cleared away at, choice—

$3.98

This Is For You

Mr. Man

A saving of $10 and $20 on clothing. We eliminate the middleman's profit.

Blue Serge, Plain and Belted Backs. Special—

$14.45

Fancy Tweeds, Homespun, All-Wool Garments. Special—

$17.45

Coshocton's Largest Shoe Dept.

Again We Lead In Prices In White Shoes For Everyone.. They Also Are On Sale For This Special Event.

Ladies' High Grade Oxfords, Spring Styles	**$2.98**
Men's Work Shoes	**$1.98**
Children's Mary Jane Pumps, at	**$1.39**
White Oxfords and Pumps, Special at	**$1.19**
Men's Dress Shoes	**$2.98**
A Special Lot of Ladies' Oxfords, $10 Value, at	**$4.69**
Ladies' Satin Oxfords, $10 Value, Special at	**$4.69**
Also Tennis Shoes, at	**98c**
Boys' Dress Shoes	**$2.69**
Special Lot of Children's Shoes, at	**$1.89**

SAVE FIFTY PERCENT ON YOUR SHOES.

MOTHERS

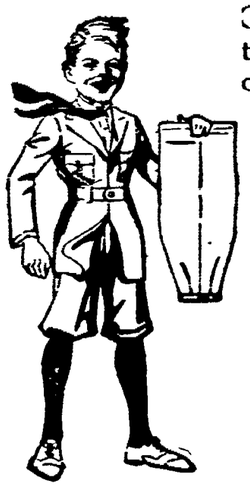

Compare prices; you can save twenty-five to fifty per cent on clothing for the boy.

GROUP NUMBER ONE
Latest Models
$4.98

GROUP NUMBER TWO
Fancy Tweeds
$6.95

Our double guarantee goes with every purchase. Your money back if you should be dissatisfied with any purchase after you get the merchandise to your house and thoroughly inspected. If not suited bring it back, your money is here waiting for you. We stand back of any article we sell. Everything is absolutely guaranteed to wear to your satisfaction. You are the judge. If you are not satisfied with the wear of any article bought in this store, bring it back, we will make it right.

Most for Your Money, or Your Money Back

Mince's Underselling Store

WE SELL IT FOR LESS

Park Hotel Building, Coshocton, O. **Opposite Court House**

Most for Your Money, or Your Money Back

NEWSPAPERARCHIVE® NEWSPAPERARCHIVE®

THE COSHOCTON TRIBUNE AND TIMES-AGE

CLASSIFIED ADVERTISING

Rates Effective Feb. 1st, 1920

CASH WITH ORDER

Minimum charge 25 cents for 25 words or less, two insertions. Additional words one cent each. The same advertisement in display type double the above.

MALE HELP WANTED

WANTED—Salesman with car to call on dealers with a low priced 6000 mile tire. $100 week with extra commissions. Master Production Corp., South Bend, Indiana.

FEMALE HELP WANTED

WANTED—A good housekeeper in family of four, youngest 5 years old, middle aged lady. One of good character and one that can milk. W. A. Bickel, Walhonding, route 2.

WANTED—MISCELLANEOUS

WANTED—Lawns to mow. Inquire of Paul Brier, 328 north Ninth-st.

WANTED—A good place or home for two boys age 8 and 10. Inquire of Mrs. Mary Milligan, 1022 Adams-st.

PAINTING paper hanging and decorating. Prompt and careful attention. W. J. Jeffries, 299 Bridge-st.

WANTED—hTe public to know that I do all kinds of lawn work, grading and sodding. J. E. Mossman, 415 north Tenth-st; iso 2 rooms for rent.

MISCELLANEOUS FOR SALE

FOR SALE—Baby carriage. All ivory finish, first class condition. Mrs. Owen Popham, 610 Locust-st.

FOR SALE—Mission library table and writing desk. Mrs. Geo. Barnes, 544 Main-st.

FOR SALE—One three horse power IHC gasoline engine. One power feed grinder complete. Cheap for quick sale. All in good condition. I. D. Stickle, near Clow plant.

PLANTS FOR SALE

EARLY cabbage and tomato plants, also Ponderosa, Stone and Beefsteak tomato plants at 10c per dozen. 525 south Eighth-st. Dee Lowery.

GOOD NEWS—Retail old reliable Watkins products. Best for 50 years. Spices, extracts, home remedies, toilet specialties. Will deliver in city. E. J. Kempf, 244 north Ninth-st, Coshocton, O., phone 267.

TOMATO plants for sale. Six varieties to select from. C. F. Tumblin, phone 217B.

FOR SALE—National Cash register, 1c to $9.00 registration. Also brand new 3-gal. coffee urn. See both at The Fulton Market—phone 44.

FOR SALE—Lady's light gray suit and tan spring coat, sizes 38. In good condition. Inquire 611 Pine-st.

FOR SALE—1 set single work harness cheap; also 1 set single harness, heavy buggy harness. J. P. Zerbe, 124 north Fifth-st.

PHONOGRAPHS—The biggest reduction in prices that was ever attempted in Coshocton-co. Just think of a $200 phonograph for $135, or a $175 phonograph for $120; a $125 value for $95; a $100 value for $75, a $95 value for $70, a $60 value for $45, or a $35 value for $25. Good selection of records and needles free with each phonograph. W. Augustus Edwards, 230 north Third-st.

FOR SALE—6 dining tables, four chairs, kitchen cabinet. Standen bldg., 6th and Walnut.

ORGANS—Four good organs from $12 up; one in piano case; also phonograph boxes and sewing machine crates. W. Augustus Edwards, 230 north Third st.

REDUCED PRICES. Eight standard varieties baby chicks. Send for catalog. Newark Hatchery Co., box 251 E, Newark, Ohio.

PUSH cart for sale. Apply at Tribune office.

SHOES—Solid leather work shoes, heavy weight bluchers in black or brown, $4.50; lighter weight in elk style, black or brown $3.75, all sizes always on hand. Cantwell Shoe Co.

NEW sewing machines from $40 up; second hand machines from $4 up; easy terms if desired. One used White priced for quick sale; needles oil, belts and all kinds of supplies for all makes of machines. I clean and repair all makes, do it right and at the right price. W. Augustus Edwards, 230 north Third-st.

ROOMS AND BOARDING

FOR RENT—Furnished or unfurnished rooms for light house keeping, centrally located with all conveniences. A. B. C. c o Tribune.

FOR RENT—2 rooms for light housekeeping. J. B. Zerbe, 124 north Fifth-st.

FOR RENT—Furnished rooms for light housekeeping, two down and one up. Modern conveniences. Inquire 140 south Second st or Danford Studio.

FOR RENT—Three rooms partly furnished if desired. Inquire 636 John-st.

What, Indeed!

Bobby's mother asked him why he had not done what she had told him to do. He replied with a serious air: "Well, mother, what are you going to do when your forgetter is bigger than your thinker?"

SPECIAL NOTICES

NOTICE—Just received, 4 barrels of nice fresh fish, halibut, catfish, pike, pickerel and white perch. Yours for bargains. J. P. Zerbe, 124 north Fifth-st between Main and Chestnut-sts.

NOTICE—M. A. VnaKannel has full line agency and sample of each: Superior Drills, Fairbanks-Morse, John Deere, Adrian, Osborne, Emerson, Brown, Malta, Burch, Imperial, Syracuse and can furnish repairs for every machine made.

NOTICE—I will be on the city market Saturday May 7th with a young home killed beef. Bacon Run Butcher.

I paint roofs of all kinds, gutters, etc. All work guaranteed from five to ten years. Paul B. Davis, phone 331.

FEATHER beds renovated and made into folding mattresses. We clean all kinds of feathers. Address Victoria Mattress Co., Roscoe; phone 45.

NOTICE—Everybody's doing it. What? Using Maxotires. Service Station, 109 north Sixth-st.

TELLING Telling Telling Telling's world famous ice creams and ices; only place to get it on the hill. Clem's Variety Store, 1008 Main-st.

NOTICE—The red roan Percheron stallion Commodore formerly kept by J. B. Lawrence will make the season of 1921 on the J. J. Uebel farm, 1 mile west of Clark, O. Terms $15.00 to guarantee. Millersburg telephone 6 rings on 271. Clark Stallion Co.

ROBINSON CHURCH
Meeting Sunday afternoon at 2:30.

SEE BRIES FOR PLUMBING
115 North 5th Street

WANTED—Everyone to know we roast coffee daily; try a pound and see the difference; we also roast Jumbo Peanuts every day. Coshocton Grocery.

NOTICE—Get your car washed at Coshocton Auto Laundry. We also do repair work. Located rear of postoffice. Ford car for sale.

Let Us Search Your Eyes For Defective Vision.
HUSTON
Optometrist and Optician.
Corner Main and Sixth-Sts.
Phone 87

SAVE! SAVE!! SAVE!!!
IS THE CRY OF THE DAY

Make your old clothes do by having them dry cleaned, dyed and repaired. All work given special attention and delivered on time. Mail orders given prompt attention. We have an up-to-date cleaning and dying house.

Coshocton Dry Cleaning Co.
Main & Fifth-st; Phone 804

WELDING—ALL METALS
The Welding Shop, Hickory-st.

LIVE STOCK AND PRODUCE

WANTED—To buy two or three calves a week old. Notify A. Madison, box 102, West Lafayette, O.

THE Sam Powelson horse will be handled by Jack Asire at the old Lembright feed barn on Third-st the balance of season.

THE Jesse Dickerson Jack will be handled by Jack Asire at the old Lembright feed barn Third-st balance of season.

FOR SALE—1 black cow with male calf, just fresh, heavy milker; first $75 takes her. Inquire of Paul Lapp, 3 miles east of Conesville and one mile north of Wills Creek.

WANTED—Cattle, hogs, sheep and veal calves for Saturday May 7th. Call phone 99B from 6:30 to 8:30 evenings. C. B. Gaines.

FOR SALE—One horse, three wagons, one small scale, one lawn mower, one large cupboard, one double book case. Particulars and prices may be obtained at the office. The Hanley Milling Co.

SHETLAND pony for sale or trade for larger pony. Is 35 inches high sound and gentle. Rudolph Schwab, care Grace Vansickle, Isleta, O.

FOR SALE—Jersey cow, fresh since March. A good milk and butter cow. J. A. Jennings, Plainfield road, telephone 1r 2127.

FOR SALE—Airedale pup, 9 weeks old, black and tan, best breed. Priced right for quick sale. Pete Chacos, Pastime theatre.

NOTICE TO
NON RESIDENT DEFENDANT

Scott L. Deusenberry, whose place of residence is unknown, will take notice that on the 23rd day of March, 1921, Bernice Deusenberry filed her petition against said Scott L. Deusenberry in the Probate Court of Coshocton county, Ohio, being Case No. —— praying for a divorce from said Scott L. Deusenberry on the grounds of extreme cruelty and gross neglect of duty. That said case will be for hearing on and after the 6th day of May, 1921.

BERENICE DEUSENBERRY,
GEORGE D. KLEIN, Plaintif.
Attorney.
Mar 24 31 Ap 7 14 21 28 May 5

Old papers at the Tribune office.

AUTOMOBILES AND ACCESSORIES

FOR SALE—Two Ford touring cars. Inquire of Stacey Howell, Loos Garage.

FOR SALE—Four speed transmission for Ford car or truck; new; at cost. Inquire Arthur Loos at Loos Garage.

FOR SALE—1920 Maxwell roadster in good condition. Call phone 531.

FIRST CLASS USED CARS—REASONABLE PRICES
COSHOCTON BUICK CO.

FOR YOUR TAXI SERVICE call Chaney Sales Co., day or night. Phone 747.

CARS FOR SALE

Ford Touring 1917 Model

NEWLY painted, good top and side curtains, good tires. First $225 takes this car.

Overlond 83-B Touring Car

MOTOR runs like new, new tires only run 400 miles, spare tire and rim, extra good paint. This car is priced for quick sale. $400 takes it. Payments if desired.

R. W. CASE
Office 117 south Sixth-st phone 43
Res. corner Walnut and Second-st; phone 161.

ROADSTER $150.00

—In good condition, first $150 takes it. Inquire at Tribune office. R. H.

TIRE BARGAINS
30x3 ..... $10.50
30x3½ $13.50
MAXOMILE TIRE & SUPPLY COMPANY

FOR SALE—Buick truck in good condition. Priced right. Stevenson Bros. 609 Main-st.

FOR SALE — Overland automobile model 75. Good condition. Price $316. J. C. Daugherty, office phone 682; residence 1415-Y.

REAL smart people buy tires at these prices, 30x3, $7.40; 30x3½, $8.40. All other sizes. No tire looks better. No price so low. Master Production Corporation, 117 south Sixth-st.

FOR SALE—Ford roadster just overhauled, new paint, A-1 condition will sell or trade for touring car. Call at 1255 Kenilworth-av, Coshocton, O.

OVERLAND touring car for sale, also Maxwell truck, both in good running order, cheap. Good tires. W. J. Jeffries, 129 Bridge-st.

STILLMAN DIVORCE FIGHT IS RESUMED WITH GREAT VIGOR

NEW YORK, May 5.—Legal battle over seven letters alleged to have been written to Mrs. Fifi Potter Stillman by Fred Beauvais, Indian guide, named by James A. Stillman as co-respondent was imminent when the hearings in the sensational divorce suit was resumed today.

Four of these letters were identified as having been written by Beauvais yesterday by Bernard Kelly for eight years an employe of the Stillmans, who corresponded with the Indian guide. The letters were marked as exhibits but read into the record.

Kelly is expected to follow Dr. Hugh Russell, of Buffalo, to be called today.

The opening of the hearing today was preceded by lengthy conferences of attorneys for each side at which plans for the fight over the seven letters were made.

Mrs. Stillman, who took a leading part in yesterday's proceedings had not arrived when the conferences were in progress. It was expected, however, that she would be present and take an active part in her side of the case.

LEGAL NOTICE
Office of County Commissioners,
April 14th, 1921.

Notice is hereby given that a petition has been filed with the Commissioners of Coshocton County praying for the establishment of a public road in White Eyes Township along the following route, to-wit.

Beginning at Bridge No. 5 on road 205 on the lands of Schlarb and Hothem, thence in a southerly direction on the west side of the creek where in the opinion of the viewers, the best location for a roadway may be had, through the lands of Schlarb and Hothem, Charles Neiss, Henry Eberwine, Jacob Sunkel, Christ Bowen, Els Caton, George Arney, Perry Caton and Nick and Ross Caton, crossing road 90a to intersect road 171c near Bridge No. 6 at a stake 309 feet from said bridge.

Or with an alternate location in White Eyes and Crawford Townships, along the following route, to-wit:

Beginning at a stake in Crawford Township 150 feet east from Bridge No. 3 on road 10d on the lands of Charles Thomas, thence along the east side of White Eyes creek where in the opinion of the viewers the best location for a roadway may be had, passing in a southerly direction thru the lands of M. W. and George Todd in Crawford Township, crossing road 99a thence south through the lands of M. W. and George Todd along the line between A. H. Hothem, Henry Eberwine, John Olinger, Jacob Sunkel, Christ Bowen, John Olinger, E. A. Swigert, George Arney, Perry Caton and Nick and Ross Caton, to intersect road 171c at a stake between bridge No. 6 and the intersection of road 171c with road No. 8 and there terminate.

The County Commissioners have fixed May 4th, 1921 at 2 o'clock P. M. as the time for a view of same upon the site and May 18th, 1921 at 10 o'clock A. M. as the time for a final hearing on same at the office of the County Commissioners.

(Signed)
Commissioners of Coshocton County
J. E. LYONS, Clerk.
April 14, 21, 28.

LAST NIGHT'S BOUTS

At Pittsburgh—Harry Grebe won a newspaper decision over Bartley Madden in ten rounds.

Fred Fulton stopped Jack Temple of San Francisco in the first round.

At New York—Frankie Jerome knocked out Charley Spellman in the eighth round.

Jimmy Kelly won a decision over Mohawk Indian Coffey in ten rounds.

Spider Roach defeated Paul Edwards in ten rounds.

Second Industrial Game Postponed Wednesday

Th Art-Glove Co. and the Hunt-Crawford-Beach baseball game that was to have been played at the Red Sea ball park Wednesday evening was postponed until a future date on account of wet grounds.

The Pottery and Glass House teams are expected to play off their postponed game at the Red Sea park Friday evening.

EASY TO DARKEN YOUR GRAY HAIR

You can Bring Back Color and Lustre with Sage Tea and Sulphur.

When you darken your hair with Sage Tea and Sulphur, no one can tell because it's done so naturally so evenly. Preparing this mixture, though, at home is mussy and troublesome. At little cost you can buy at any drug store the ready-to-use preparation, improved by the addition of other ingredients called "Wyeth's Sage and Sulphur Compound." You just dampen a sponge or soft brush with it and draw this through your hair, taking one small strand at a time. By morning all gray hair disappears, and, after another application or two, your hair becomes beautifully darkened, glossy and luxuriant.

Gray, faded hair, though no disgrace, is a sign of old age, and as we all desire a youthful and attractive appearance, get busy at once with Wyeth's Sage and Sulphur Compound and look years younger.

FOR SALE OR RENT

80 ACRE FARM for sale or trade for city property if suitable, underlaid with coal; nine room house; good outbuildings and good orchard; possession at once. Inquire 333 north Tenth-st.

ON SOUTH FIFTH

GOOD modern 6 room home. This place is close in, sound, valuable lot, good community, west side of street. Owner wishes property sold. Talk to us about this. McConnell & Karr, Agts.

FOR SALE — Five room house on west Walnut-st, bath and modern conveniences, lot 80x104 ft., paved street. Owner anxious to sell. S. M. Snyder, office Geidel bldg.

FOR SALE—Homes for all. From three rooms to ten. In all parts of town. Central locations, as well as suburban. D. D. Boyd, 127 Park av; phone 213

ON SOUTH LAWN

FIVE room dwelling, partially modern. Fine big lot, almost little farm. You might be interested so inquire now. Danger in delay in the real estate business as well as other things. McConnell & Karr, Agts.

FOR SALE—Ten room double house on south Fifth-t, special price for quick purchaser. S. M. Snyder, office Geidel bldg.

List Your Property

Notify us at once if you will sell. Remember it will cost you nothing unless your property is sold

BECOME WISER — MIZER

Blake V. Mizer & Co.
Phone 1186 Selby Bldg.
Real Estate and Loan Brokers

FOR SALE — Ten room house on East Main-st, good lot, paved street, price $4200.00. S. M. Snyder, office Geidel bldg.

FOR SALE—Good 5 room house, gas, nice lot with barn and other outbuildings. Price reasonable. 1024 Kenilworth-av. Inquire 110 west Walnut-st, Coshocton.

Farm Buyers and Sellers

IF you wish to buy or sell a farm deal with this office. No regrets afterwards, then. McConnell & Karr, Agts.

FOR SALE—27 acre farm, on easy terms. Good six room house, small barn, stable and other outbuildings, two apple orchards and all other kinds of fruit, including raspberry and strawberry patches, land in good state of cultivation situated on cinder road ½ mile from Conesville school house near two coal mines. Reece Boyd, Conesville, Ohio.

Says His Prescription Has Powerful Influence Over Rheumatism

Mr. James H. Allen suffered for years with rheumatism. Many times this terrible disease left him helpless and unable to work.

He finally decided, after years of ceaseless study, that no one can be free from rheumatism until the accumulated impurities, commonly called uric acid deposits, were dissolved in the joints and muscles and expelled from the body.

With this idea in mind he consulted physicians, made experiments and finally compounded a prescription that quickly and completely banished every sign and symptom of rheumatism from his system.

He freely gave his discovery to others who took it, and with what might be called marvelous success. After years of urging he decided to let sufferers everywhere know about his discovery through the newspapers. Wimmer-Arnold Company has been appointed agent for Allenrhu in this vicinity with the understanding that he will freely return the purchase money on the first two bottles to all who state they received no benefit.

Today's Games

NATIONAL—
Cincinnati at Chicago.
St Louis at Pittsburg.
Philadelphia at Boston.
Brooklyn at New York.
AMERICAN—
Chicago at Cleveland.
Detroit at St. Louis.
Boston at Philadelphia.
New York at Washington.
ASSOCIATION—
Toledo at Columbus.
St. Paul at Minneapolis.
Indianapolis at Louisville.
Milwaukee at Kansas City.

Yesterday's Results

NATIONAL—
Chicago 3; Cincinnati 1.
New York 3; Brooklyn 2.
Boston 5; Philadelphia 2.
Pittsburg-St. Louis, rain.
AMERICAN—
Detroit 11; Chicago 8.
No other games played.
ASSOCIATION—
Columbus 3; Toledo 0.
St. Paul 16; Minneapolis 3.
Kansas City 23; Milwaukee 12.
Louisville 10; Indianapolis 3.

HOW THEY STAND

NATIONAL

Clubs	Won	Lost	Pct
Pittsburg	13	3	.813
Brooklyn	12	6	.667
New York	11	6	.647
Chicago	7	7	.500
Cincinnati	7	11	.389
Boston	7	12	.368
Philadelphia	5	11	.313
St. Louis	3	9	.250

AMERICAN

Clubs	Won	Lost	Pct
Cleveland	12	5	.706
Washington	11	6	.647
Detroit	9	8	.529
New York	7	7	.500
Boston	6	6	.500
St. Louis	6	9	.400
Philadelphia	5	10	.333
Chicago	4	9	.308

ASSOCIATION

Clubs	Won	Lost	Pct
Minneapolis	9	4	.692
Indianapolis	8	6	.571
Kansas City	8	6	.571
Louisville	9	8	.529
Columbus	7	7	.500
Milwaukee	6	8	.429
Toledo	8	10	.412
St. Paul	6	11	.353

DIAMOND DUST

Aleck Gaston, late of Milwaukee, enabled the Giants to crack the winning streak of the Dodgers with a triple in the eighth inning. Gaston is a "sub" catcher.

The Cubs gave Freeman good support and he pitched winning ball against Cincinnati.

Ty Cobb made a driving stop of Falk's double in the seventh and his relayed throw caught a White Sox player at the plate. The Tigers overcame a five run lead.

Boeckel's hitting featured the Braves' victory over the Phillies. He drove in two runs and scored one himself.

Three games were postponed on account of rain.

The Robins will raise the National League pennant June 21 with Judge K. M. Landis a guest at Ebbetts field

QUICK LOANS
EASY PAYMENTS

On Our "Twenty Payment" Plan
Get $ 50, Pay Back $ 2.50 a Month
Get 100, Pay Back 5.00 a Month
Get 200, Pay Back 10.00 a Month
Get 300, Pay Back 15.00 a Month
With interest at legal rates

Before borrowing, consider not only the cost of borrowing, but terms of repayment.

Our plan allows you twenty mos to repay should you require that length of time or you can pay in full at any time and are charged interest only for actual time loan runs.

All business strictly confidential

We make loans on Pianos, Victrolas, etc., without removal.

We also make loans to farmers on live stock, farm implements, etc.

Call and get our free booklet: "The Twenty Payment Plan," which explains everything fully.

Ohio Loan Company
Established 1910—502 Main St.—
No. 14 Frew Bldg.—Phone 858—
Under State Supervision

CHEVROLET
"The Product of Experience"

Scientific Construction, Strength Without Weight, Recults in the Endurance, Comfort and Economy for Which Chevrolet is Famous.

COSHOCTON MOTOR CAR COMPANY
Local Chevrolet Distributor.
PHONE 1031.
Chevrolet Salesroom Corner Walnut-St. And South Lawn-Av.

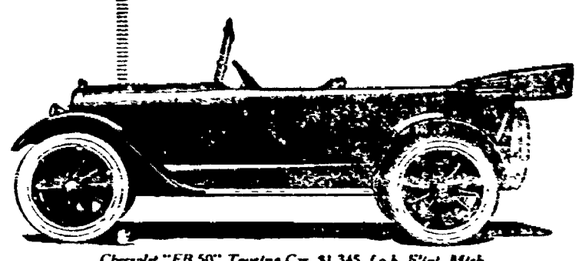

Chevrolet "FB 50" Touring Car, $1,345, f.o.b. Flint, Mich.

6th St. Theatre

The subscription sale of seats for the local engagement of D. W. Griffith's wonder spectacle "Way Down East" which comes to the Sixth-st theatre for a stay of 2 days beginning Wednesday May 11th has opend at the box office of the thatre.

It may seem a little unusual but this paper knows enough in advance about "Way Down East" to advise that you make your reservations at the earliest opportunity because seats will be scarce in a short time after the sale is under way. This is the record of "Way Down East" in every city it is now playing and our city will be no exception to that rule.

From all reliable sources of information it is manifest that Griffith has outdone himself in "Way Down East." He has taken a simple story of a phase of New England life that is all but too swiftly passing from view and employed its plain people with their quaint character and their rugged sense of the honest and the human and unfolded a series of adventures and restraints which illumine the ever troubled path of true love. As Mr. Griffith himself likes to put it "Way Down East" is a tale of love and lovers in a frame of such exquisite charm and pastoral beauty the most captious of critics have said many of its scenes are worthy to hang in the best art galleries of the world. Rising up from its charm and its humors in colorful contrasts it rushes to a climax in the powerful ice jam and the breaking up of the floe on the river which combines every element of stirring drama and becomes at once the most astounding and remargable scene ever seen within a playhouse in all times.

JOE, DESIRABLE AS A HUBBY IS NOT A DESIRABLE CITIZEN

AKRON, May 5.—Joe Sarnicola, the man who wanted to keep his two wives, will now face federal charges as a result of the notoriety obtained in the case.

Immigration agents arrived here today and arrangements are under way to take wife Number 1 and her son back to New York for deportation to Italy.

Meanwhile Sarnicola is on his way to the work house at Canton to serve sentence on a technical charge of neglecting his children.

Wife number 2 is ill in bed as a result of the second visit of the stork.

Federal agents claim that wife No. 1 has now become an undesirable alien on the ground they may become public charges. It is held that wife No. 2 cannot be deported as her two children are American born.

Indication also points to Sarnicola being deported as an undesirable.

ORDINANCE 120 K

An ordinance defining Police Department and fixing the salaries.

Be it ordained by the Council of the City of Coshocton, State of Ohio

Section 1. That the Police Department of the City of Coshocton, Ohio, shall consist of a chief of police, who shall receive a salary of $125.00 per month, payable semi-monthly. One Lieutenant who shall receive a salary of $115.00 per month, payable semi-monthly, two Patrolmen who shall each receive a salary of $110.00 per month, payable, semi-monthly. One Night Desk Sergeant, who shall receive $110.00 per month, payable semi monthly. One Day Desk Sergeant and Janitor of City Hall and special officer who shall receive a salary of $110.00 per month, payable semi monthly.

Section 2. That all ordinances or parts of ordinances not consistent herewith or contrary hereto be and the same are hereby repealed.

Section 3. That this ordinance shall take effect and be in force from and after the earliest period allowed by law.

Passed in council this 11th day of April, 1921.

Attest: O. L. Bowen, Clerk.
H. E. NORRIS,
President of Council

Approved by the Mayor this 11th day of April, 1921.

Filed with the Mayor this 11th day of April, 1921.

W. S. TISH, Mayor.

April 28, May 5.

MARKETS
By Wire

PITTSBURGH LIVE STOCK

PITTSBURG, May 5.—CATTLE—Receipts light, market steady.

Choice and prime	850@ 900
Good	800@ 850
Tidy butchers	825@ 900
Fair and common	750@ 825
Common to good fat bulls	300@ 500
Common to good fat cows	550
Heifers	700@ 875
Fresh cows and springers	60@ 90
Veal calves	1000

SHEEP and LAMBS—Receipts 1000 head, market steady.

Prime wethers	725
Good mixed	500@ 600
Fair mixed	400@ 500
Culls and common	100@ 300
Lambs	1100

head, market steady.

HOGS—Receipts 3000 head, market 25c up.

Prime heavy hogs	850@ 875
Mediums heavy yorkers	925@ 950
Light yorkers and pigs	925@ 950
Roughs and stags	400@ 725

CHICAGO GRAIN OPENING

CHICAGO, May 5.—Wheat opened ¾ to 1c lower; corn ½ to 1¼c lower, oats ¼ lower, lard 10c lower; pork and ribs not quoted.

Wheat July 109 to 108½.
Corn July 60⅞@61; Sept 63@⅛.
Oats July 37⅛ to 37; Sept 37⅝.
Lard July 965; Sept 995.

TOLEDO CASH GRAIN—CLOSE

TOLEDO, May 5.—Cash close:
Clover cash 1350; Oct 950.
Alsike cash 1350; Oct 1000.
Timothy 1918, 290; 1919, 295; 1920 cash and June 300; Sept 345.
Wheat cash 160; July 120.
Corn cash 64 to 65.
Oats cash 41 to 42.
Rye cash 140.
Barley cash 70.

IMMIGRATION BILL PASSED BY SENATE

WASHINGTON, May 4.—The senate today passed the emergency immigration bill, fixing admission of aliens to three percent of each nationality resident in the united States in 1910. The bill is effective for fourteen months beginning 15 days after enactment. The vote on passage was 78 to 1, Senator Reed Democrat, Missouri, opposing the measure.

The measure was sent to conference with the house to adjust differences made in it as passed by the house. Senator Colt, of Rhode Island, chairman of the senate immigration committee; Jenkins, Republican, Vermont, and King, Democrat, Utah, committee members, were appointed as conferees on the part of the senate.

ON THE SICK LIST

Miss Thurza Meek is ill at her home, 1137 Orchard-st, suffering from a severe cold.

We do not guess what Lenses your eyes need. We know. Thirty-five years' experience in Coshocton in fitting and adjusting Glasses.

READ FOR PROFIT—TRIBUNE ADS—USE FOR RESULTS

NEWSPAPER ARCHIVE®

PASTIME Fri. & Sat.

THOMAS H. INCE *presents*

DOUGLAS MacLEAN AND DORIS MAY

in

"23½ HOURS LEAVE"

by Mary Roberts Rinehart

A Thomas H. Ince Production

—EXTRA!—

Larry Semon In "The Headwaiter"

A sure fire laugh producer.

PASTIME'S EXCLUSIVE NEWS REEL

See Jack Dempsey

In Action. See Our Pacific Fleet

A Paramount-Artcraft Picture

"THE BIRTH OF A NATION"
Was Big.
"THE MIRACLE MAN"
Was Different.
"OUTSIDE THE LAW"
Was Sensational. You'll Be
"THE LITTLE FOOL"
If You Don't See Milton Sills and An All-Star Cast, In
"THE LITTLE FOOL"

—PASTIME—

WEDNESDAY & THURSDAY, MAY 11-12.

If you've never tasted whiskey and you don't know what drinking is—

If you've never kissed and don't know what love is—

If you haven't seen

"NOTHING BUT LIES"

You've yet to learn what lying means. See

TAYLOR HOLMES In "NOTHING BUT LIES"

PASTIME *TONIGHT ONLY*

UTAHNA Tonight Only

FATTY ARBUCKLE In "HIS WEDDING NIGHT"

Also JOE RYAN In "THE PURPLE RIDER"

And MADGE KENNEDY In "HELP YOURSELF"

CARD OF THANKS

We wish to express our sincere appreciation and thanks to our friends and neighbors for their sympathy and kindness shown us during our recent bereavement in the death of our wife and mother. Also for the beautiful floral offerings and donors of cars. We also wish to thank Rev. Hart for his comforting words and Miss Bohn and Rev. Hart for their singing.

J. B. Snedeker and family.

CARD OF THANKS

We wish to thank our friends and neighbors for their help and sympathy during the sickness and death of our husband and father, Jacob Rodock. We also wish to thank the donors of cars, the singers, Rev. Zachman and Rev. Williams for their consoling words and for the beautiful floral offerings.

Mrs. Jacob Rodock
The Children.

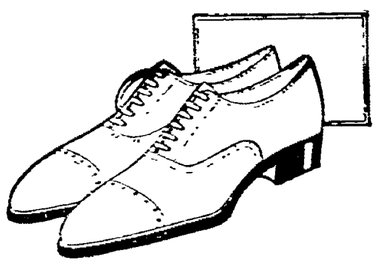

EVERY day we are proving to men that it isn't necessary to pay high prices to get shoes of the finest quality and style.

New Models in Men's Oxfords

$6 to $10

CARTON'S
"None But Good Shoes"

UTAHNA

Friday and Saturday

WALLACE REID
in "The Valley of the Giants"
A Paramount Artcraft Picture

Towering Redwoods, mile on mile, and two men who loved them. Then the hand of the spoiler, and a war to the bitter end. A picture of the lumber camps and the clash of giant woodsmen. Throbbing with real blood and physical strength. Majestic in its natural beauty. Warm with a romance sweet as any ever told.

—From the famous Red Book story by PETER B. KYNE.

Coshocton Youths On A Long Canoe Trip

Adelbert Norris, Thomas Woodrome and Harry Hook, former Coshocton youths, left Marietta Wednesday for an adventurous trip down the Ohio river in a row boat, heading for Cameron, Mo. The boys expect to camp along the way and enjoy life in the open.

Play At Conesville

"A Family Affair," a play of mirth, melody and harmony will be presented at the Conesville town hall Friday evening. The play will begin at 8 30 o'clock.

Cleaning without Blue Devil is like starting a car without gasoline

SUFFERED SEVEN LONG YEARS

Finally Relieved by taking Lydia E. Pinkham's Vegetable Compound

Ravenswood, W. Va.—"For seven long years I suffered from a female trouble and inflammation so that I was not able to do my housework. I consulted several doctors but none seemed to give me relief. I read in a paper about Lydia E. Pinkham's Vegetable Compound so I decided to try it, and before the first bottle was gone I found great relief so I continued using it until I had taken eight bottles. Now I am very well and can do my own housework. I can gladly recommend Lydia E. Pinkham's medicine to suffering women."—Mrs. BERTHA LIERING, R. F. D., Ravenswood, W. Va.

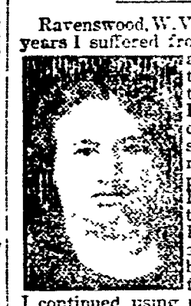

The ordinary day of most housewives is a ceaseless treadmill of washing, cooking, cleaning, mending, sweeping, dusting and caring for little ones. How much harder the tasks when some derangement of the system causes headaches, backaches, bearing-down pains and nervousness. Every such woman should profit by Mrs. Liering's experience. Remember this, for over forty years Lydia E. Pinkham's Vegetable Compound has been restoring health.

YEARLY CALENDAR OF MISSIONARY SOCIETY AT PLEASANT HILL

The Pleasant Hill Missionary Society has arranged the following schedule of monthly meeting for the year.

May
Scripture—Romans 10.4-15.
Topic: "Our Girls Training School."
Leader—Mrs Zebba McCoy
Hostess: Mrs Bernice Senter.

June
Scripture—Matthew 28
Topic. "Work Among the Criminals at Kayah."
Leader—Mrs Maud Goodwin.
Hostess. Mrs. Carrie Darr.

July
Scripture—Acts 3 1-10.
Topic: "Our Indian Missions."
Leader—Mrs Stella Foster.
Hostess. Mrs. Maud Goodwin.

August
Scripture—Luke 10 25 37.
Topic "The Gospel in Africa."
Leader—Mrs. Grace Veigel.
Hostess. Mrs Bernice Dusenberry.

September
Scripture—John 4 27-42.
Topic: "Mormonism in the United States."
Leader—Mrs Ida McCoy.
Hostess: Mrs Jane Veigel.

October
Scripture—Matthew 25-31 46
Topic: "The Medical Missionary in China"
Leader—Mrs Iva Foster.
Hostess. Mrs Libbie Grace.

November
Scripture—Acts 16 16-34.
Topic: "The Call of Latin America."
Leader—Mrs. Lily Marshall.
Hostess: Mrs. Zula Besst.

December
Scripture—Mark 4 21-32.
Topic: "Our Missions in Burma."
Leader—Mrs. Pear Johston.
Hostess: Mrs Mollie Kirker.

January
Scripture—Acts 26 13-38.
Topic: "Colporters and Chapel Cars."
Leader—Mrs Melvina Fry.
Hostess: Mrs Stella Foster.

February
Scripture—Mark 1 40-45.
Topic: "Missions Among Lepers."
Leader—Mrs. Jane Kirker.
Hostess: Mrs Vera Passmore.

March
Scripture—Acts 10 17-33.
Topic: "The Gospel Ship On the Finland Sea."
Leader—Mrs. Myrta Dickey.
Hostess: Mrs. Ella Grace.

April
Scripture—Acts 8 26-40.
Topic: "Baptist Work Amog Negroes"
Leader—Mrs. Gladys Allen.
Hostess: Mrs Celia Kirker.

These meetings are held in the afternoon of the second Thursday each month.

Of Dreadful Imagination.

The were-wolf belongs to the class that includes the dragon, the unicorn, the basilisk, the cockatrice and other fabulous monsters, but he was probably the most terrifying of all, for he was believed to have the malice and cunning of a man with the ferocity of a voracious animal. Man's imagination has made some strange animals with which to frighten him, but nature outstripped him with the ichthyosaurus, the megalosaurus and the pterodactyl, which she grew tired of and threw out before man made his appearance in the scheme of life on this globe.

Church Built From One Tree.

With the exception of the floor every piece of timber used in the construction of a church recently completed at Santa Rosa, Cal., was cut from one tree—a giant redwood, 18 feet in diameter. The tree produced 78,000 feet of timber, besides a large number of shingles.

TOO LATE TO CLASSIFY

FOR SALE—Reed baby buggy, good looking, $20.00, child's folding bed, and mattress, $6.00; rug, $5.00; lawn mower, new. 108 north Eleventh-st.

FOR RENT—Furnished house. References exchanged. 108 north Eleventh st

Back again—famous old Berghoff with flavor and taste you've longed for Try It.

Berghoff, Light and Dark and a Full Line of Sweet Drinks. Distributed by

NAJM BROS. CO.

136 South Sixth Street. Phone 1526.

MILLIONS USE "GETS-IT" FOR CORNS

Stops Pain Instantly — Removes Corns Completely.

Everybody, everywhere needs to know what millions of folks have already learned about "Gets-It," the guaranteed painless corn and callus

End Your Corns With "Gets-It."

remover. Any corn, no matter how deep rooted, departs quickly when "Gets-It" arrives. Wonderfully simple, yet simply wonderful, because all soreness stops with the first application. Get rid of your corn and wear shoes that fit. Big shoes simply make corns grow bigger. Your money back if "Gets-It" fails. Insist on the genuine. Costs but a trifle everywhere. Mfd. by E. Lawrence & Co., Chicago. Sold in Coshocton by Page & Lorenz, The Wimmer-Arnold Drug Co.

ELKS ACCEPT

(Continued from Page One)

and your department on the occasion of our recent convention.

We feel, however, that it would be grossly unjust to Coshocton Lodge of Elks as well as unjust to yourself, to allow the charges of lawlessness on the part of our distinguished guest, and the confession of administrative incompetency by yourself and the city authorities to go unchallenged.

The spirit of no law of the land was violated on that day, but we are not unaware that to the clamorous minority to whom the strict letter of the law is the pretended breath of life. This convention must have been of genuine concern.

We cannot help but feel that the insistent criticism of this same minority had much to do with the drafting of the letter in which you unjustly, not to say, unwisely, charge yourself with administrative inability to handle the situation, of which you now complain.

Coshocton Lodge of Elks has no apologies to offer, and tenders none, but does extend to you its sympathy in the embarrassment in which you imagine yourself to be, and in accepting your resignation, again tenders to you as the Chief Magistrate of our city, our assurance of support of any sane program of law enforcement and to any program for the betterment or improvement of Coshocton, and we will bring to that good work the same energy and enthusiasm and that made the recent Elks Convention such a genuine success.

In as much as you have not considered it a breach of the proprieties to supply the press and the public with copies of our correspondence, you will not, I am sure, consider it an impropriety for me furnish the press with a copy of our acceptance of your resignation.

Respectfully yours.
C. Homer Durand, E. R.

NEW MINISTRY OF GERMANY FORMING

BERLIN, May 5.—Formation of a new ministry to succeed the Fehrenbach-Simons cabinet which resigned Wednesday was undertaken today.

A coalition of party leaders was held during the morning when it was virtually agreed to construct a cabinet with representatives of the same parties that were represented in the old ministry.

Correct Way to Receive Burglar.

The old plan of offering a burglar a cigarette and asking him to take a chair while you telephone to the police is not now so successful as in the past. The best plan is to tackle the fellow right away. For this purpose you should step behind him, take hold of his coat and force it over his face. Then tie his left arm to his right leg across the back. Properly carried out, this method rarely fails.—London Punch.

Just as She'd Finished.

Marjory (before getting into bed)—"Mamma, I forgot something I wanted to say in my prayers. Shall I say P. S.?"—Boston Transcript.

This New "Printzess" Sport Jacket

At $15

is only one of the several smart models we are showing just now at this low popular price.

—It is made of all-wool suede finish velour, with a box pleat in the center back, with pinched in pleats, an open front with clever pockets and a trim collar. Belted all around. Comes in scarlet, brown, tan, green and navy, all sizes from 16 to 42. A great value at only $15.

—Others of the same material, also of fine all-wool jersey, are shown in black and colors, at the same price and there's nothing prettier or more practical to wear with white or colored sport skirts.

THE HAND BAG SALE

at the Ransom store this week offers an unusual opportunity to choose for yourself or for girl graduates. Smart new shapes and leathers in black, tan, brown and gray are specially priced from $1.95 to $7.95 with extra special values at

$1.95 $2.95 $4.95

See them in the large window display and then come inside where you'll see just as many more, attractively arranged on tables for easy and convenient choosing.

Ransom's

Coshocton's Busiest, Best Store

PRESBYTER'L SOCIETY MEETS AT PATASKALA

The 47th annual meeting of the Woman's and Young Peoples Presbyterial society of the Zanesville Presbytery is being held Thursday and Friday in Pataskala.

Delegates representing the various societies of the local Presbyterian church are as follows, the C. E. society, Mrs. J. A. Speer and Mrs. H. A. Lorenz; Home and Foreign missionary society, Mrs. Rose Batch and Mrs. C. H. Glover; Carey society, Mrs. Joseph McKeown and Mrs. Josephine Lawrence; Young Woman's World Service Organization, Mrs. Jesse Swope and Miss Lucille Crawford. Mrs. W. L. Craig, of Keene, is representing the Keene Presbyterian church.

Mrs. B. P. Porter, 333 McClain-av, will appear on the program.

May Sale of House and Porch Frocks and Aprons

—With May comes the necessity of replenishing your supply of Dresses for use about the house, garden or lawn.

—The discerning woman doesn't take chances with her good clothes, she slips on a neat dress of gingham, lawn or percale. But—if time is pressing—there is always a neat attractive apron.

—Special offerings this week, including a new line of Barmon made Dresses.

In May Sale $1.98, $2.98, $3.98, $4.98

—These are the best dresses obtainable, in every respect. Attractive new styles in Gingham, Lawn, Percale, Unbleached Muslin. Sizes 16 to 56.

—Bungalow Aprons, May Sale Price Is 98c

FOOTWEAR OF MERIT

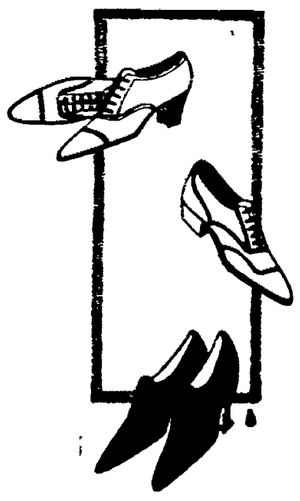

Seasonable Footwear for Ladies, Misses and Children. Style, Comfort and Service at prices that are just.

—Compare our offerings with others—and judge for yourself.

Ladies' Brown Kid Welted Oxfords $5.00
Ladies' Brown Tuxedo Oxfords $4.98
Ladies' Strap Pumps, Now Priced .... $3.75 to $6.50

—Complete lines of Low Cuts for Misses and Children.

—We offer you the best values your money will buy. Make us make good.

The Anderson-Hack Co.
Selby Bldg. Coshocton, Ohio

NewspaperARCHIVE®